...errin Service & Sales Co
...ox 6066
...llas, Texas

The Cameron Herald

VOL. 107 NO. 29 | Price 10c Per Copy | CAMERON, MILAM COUNTY, TEXAS, THURSDAY, OCTOBER 6, 1966 | All Departments OX 7-4671 | 14 PAGES TODAY

United Fund Opens Drive For $7,500 Goal

FOOTBALL QUEEN - Buckholts students will pick a homecoming football queen to be crowned before the Buckholts - Normangee game beginning at 7:30 p.m. Saturday. Nominated for the honor by the football team are Norma Barkemeyer, Sr.; Patricia Kamenicky, Sr.; Janie Lou Brady, Jr.; Judy Beckhusen, Jr.

Thurs. Services For Mrs. Zalesky, 80, Former Resident

Mrs. Louise Maresh Zalesky, 80, died Tuesday, October 4, in Dayton Memorial Hospital, Dayton.

Services will be Thursday, October 6, 2 p.m. in the Sterling Chapel, Dayton, with Rev. Albert Michalik officiating. Burial will be in Magnolia Park Cemetery, Dayton.

She is survived by one son, Louis M. Zalesky, Dayton, one daughter, Mrs. Frank Nemy, Dayton, two sisters, Mrs. Tillie Griggs, and Mrs. Otto Glaser, both of Cameron, and two grandchildren.

Sterling Funeral Home in Dayton is in charge of arrangements.

New Radar Busy: 47 Tabs In 7 Days

Radar equipment added to the Cameron police car netted a record 47 speeding tickets issued in the city during a 7-day period.

City court records show only 7 speeding tickets issued from September 1 through 25, before the radar unit was installed. The speeding tickets carry a fine of $16.50.

The radar equipment recently was purchased for the Cameron Police Department by the City Council from Smith Municipal Supplies of Austin for $350.

City Secretary Buddy Fuller said radar warning signs had been installed on highways approaching the city Tuesday afternoon.

$8 Million Since '57

Hanover Notes New Road

Joe Hanover, district engineer of the Bryan District of the Texas Highway Department, Tuesday night noted that some $8 million worth of highways had been built or improved in Milam County since 1957.

Responding to his introduction at the annual Cameron Chamber barbecue honoring Bryan District personnel, Hanover expressed appreciation for the traditional dinner for highway district personnel from Cameron, Hearne and Bryan.

About 125 Chamber members, their wives attended the barbecue.

He noted about $1 million worth of construction underway in the county and another $1 million authorized, primarily on expansion of US 79 through Thorndale.

Major highway work at present is underway south of Milano on SH 36 and on US 79 northeast of Milano.

He announced also that three roadside parks will be built in Milam County during the next few months. The announcement also had been made by the Texas Highway Commission.

And he noted $123,000 for highway safety and improvement for farm-to-market roads, US 77 and US 79 in Milam County.

Hanover introduced Mrs. Hanover, his wife, and his staff from Bryan including Carroll Zeigler, now assigned to the Bryan district office, and Mr. and Mrs. J. A. Bowling. Bowling is the Milam area maintenance supervisor.

The safety and betterment portion of the announced program will cover 4.2 highway miles in Milam County.

Farm-to-market road improvements will involve 10.2 miles of roadway and cost an estimated $95,300.

The following are scheduled in Milam County:

US 77 - In Cameron from 0.2 miles south of north city limits to 0.4 miles east of Fourth and Travis St. - 1.2 miles additional surface.

US 79 - From SH 36 near FM 2095 - 3 miles additional surface.

FM 487 - From US 79 to US 77 - 3.4 miles additional surface.

FM 2116 - From FM 487 - 2.5 miles additional surface.

FM 1786 - From US 79 south - 4.3 miles reconditioning base and surface.

Delton Kittrell, new resident engineer at Hearne, will be supervisor.

LaVert McKinney, Chamber good roads committee chairman, introduced County Judge and Mrs. O. B. Harden and Commissioners McKinney, McCasland, Gresak and Timmerman and their wives. Also introduced were R. W. Wells, representing the City Council, and Fred Blake, first organizer of the annual barbecue begun 25 years ago. Committee members this year were: Harvey Kimbrel, Hilliard Thomas, Herbert Nance and McKinney.

Members of the Bryan district staff and their wives were introduced by Hanover.

170 WORKERS PARTICIPATING IN UF RENEWAL

About 170 workers Tuesday will begin Cameron United Fund's effort to accumulate $7,500 in one drive for four agencies, the first drive of its kind in about five years.

Co-chairmen Albert Collins and James D. Camp announced that the kickoff is Tuesday, while the drive in the Cameron business community will be from October 12-18. About 50 workers will make calls.

A house - to - house residental drive will be October 24 from 10 a.m. to 8 p.m. that day. Ladies in teams of two will be making calls.

Cameron Industrial Foundation, Inc., has deferred additional fund raising efforts for the Foundation during time of the United Fund drive, officials said.

Agencies participating are: Salvation Army, American Red Cross, Boy Scouts and Girl Scouts.

Each will receive a pro-rata share of the $7,500 goal agreed upon by the agency and directors of Cameron United Fund.

Collins said the drive's slogan is "one drive a year" rather than "one drive a month."

Primary service provided by the American Red Cross in Cameron and Milam County is the blood bank program, which provides Cameron hospitals 262 pints of blood currently, as well as 374 pints of blood to Milam Countians needing blood elsewhere.

The Salvation Army serves a "welfare program daily" serving persons in need of care or food through local assistance.

The Girl Scout program in Cameron serves more than 100 girls in Brownie, Junior, Cadette and Senior troops.

And Boy Scouting in Cameron and Milam County serves most of 600 boys, part of a goal of 883 boys in the Tejas District of Milam - Falls - Robertson area.

Cameron United Fund is headed by these directors: Joe Lee Vytiral, Rev. Richard Freeman, Mrs. W. C. Wallace, Henry Siebman, Gene Smitherman, Albert McCullin, Jr., Don G. Humble, Forrest Sapp, Monroe Fuchs, Camp and Collins.

The drive will end with the house - to - house drive October 24.

Evening Mass To Mark Centennial

An evening Mass of Thanksgiving will be celebrated on the lawn of St. Edward Convent, 903 North Crockett, at 5 p.m. Thursday, October 13, in conjunction with the Centennial Celebration of the Sisters of Charity of the Incarnate Word, who operate the local hospital.

Monsignor Edward Matocha of Austin, formerly of Cameron, and Bishop Louis J. Reicher of Austin will celebrate the special mass. Monsignor Matocha, Chancellor of the Diocese of Austin, will make the centennial address.

Sister Eusebuis, St. Edward Hospital Aministrator, said the public was invited to attend the outdoor mass.

The Cameron celebration is being held in conjunction with celebrations in Texas, Louisiana, Arkansas, Utah and California where the order maintains hospitals, schools and orphanages. It commemorates arrival from France of the first Sisters of Charity at Galveston in October 1866.

Headquarters for the entire congregation is Houston where centennial plans this year have included a charity horse show, commemorative banquets and an "Evening with Bob Hope and Fred Waring.

The 500 members of Sisters of Charity of the Incarnate Word serve the sick and needy in 15 hospitals, 5 schools, 2 orphanages and 2 geriatric centers in Texas, Louisiana, Arkansas, Utah, California, Ireland and Guatemala.

They founded St. Mary's Hospital in Galveston, first Catholic hospital in Texas and oldest private hospital still in operation in the state.

Boys To Invade Kitchen For Cake Baking Contest

Results of the Boys Baking Contest will be tasted at the "After-Game" supper at the First Baptist Church Friday.

High school boys will take over the kitchens Thursday and Friday to try their luck with their mothers' favorite cake recipes to compete in the popular cake baking contest. Cake mixes are ruled out and results in past years are said to be "amazingly good."

A barbeque supper and special entertainment will be included in plans for the Friday night party. The After-Game socials have been attracting about 80 young people following the Cameron home games this year.

Roadside Parks To Circle Cameron Area

Construction of roadside parks at three locations in Milam County was approved today by the Texas Highway Commission.

The parks will be located on State Highway 36 and U. S. Highway 190 about 0.5 mile east of the railroad underpass near Rogers; on U. S. 77 about 0.5 mile south of the Falls County line and on U. S. 77 about 1.1 miles north of the junction of U. S. 77 and U. S. 79.

Cost is estimated at $3,000 for each park.

107 With F.M.L.

The 1966 United Fund drive begins Tuesday, October 11, in Cameron.

It serves four agencies: Salvation Army, Red Cross, Boy Scouts and Girl Scouts.

It means one drive for the four, a savings in hundreds of man hours for the workers and time for donors in business and at home.

If you can, support it well.

107-107-107

Coach Ken Fuqua's Yoemen presented him with a 28-7 win Friday night at Georgetown. And Mrs. Fuqua presented him with an 8-lb., 2-oz. boy Monday named Kyle Lamar Fuqua, born 11:56 a.m.

Copperas Cove, to play for the first time at Yoe Field tomorrow night, will find the Yoeman coach inspiring his charges for another reason beside victory. Though big and fast, the CC Bulldogs will have an additional handicap with their opposing coach also a new, proud father.

107-107-107

NOTE TO CAMERON C of C: This is a good time to take a census. According to our best information, there have been no deaths or funerals in the city of Cameron for two weeks at this writing.

107-107-107

Civic clubs are too often known as meet and eat organizations. Cameron Rotarians now meet, eat and sing, somewhat in that order.

Rotairians in a recent meeting sang the "Star Spangled Banner," a difficult number though it is the national anthem. Mrs. Winnie Witliff, club accompanist, even congratulated the effort. She may be a diplomat as well as a pianist.

107-107-107

Don G. Humble, Cameron attorney, this week addressed Cameron Rotarians on the problem of mental illness and case commitment records in Milam County.

He noted nationally that 1 in 7 of us would receive treatment for mental illness within our lifetime. A psychiatrist in Oklahoma 10 years ago said it was 1 in 12.

That's real progress? Or is it recognition of a problem long ignored.

Homecoming For Buckholts Exes

A bon-fire Friday will start the annual homecoming activities at Buckholt High School planned for this weekend.

School Supt. Leon Brady said the bon-fire and pep rally would begin at 6 p.m. Friday. Other activities planned to welcome Buckholts Exes and area residents will include:

A barbeque supper Saturday at the school from 4:30 to 6:30 p.m. Dinners will be $1 for adults and 75 cents for students.

Presentation of the Football Sweetheart, a highlight of the homecoming weekend, will be just before the opening kick-off of the Buckholts vs. Normangee football game at 7:30 p.m. Saturday.

A reception for parents, teachers, and visitors in the Home Economics Building will be held following the game.

The Buckholts Badgers have developed a strong following in the Central Texas area with a fast and rugged brand of 6-man football, and a large crowd is expected for the Homecoming game Saturday.

Candidates for Football Sweetheart are Norma Barkemeyer and Patricia Kamenicky, seniors; and Janie Lou Brady and Judy Beckhusen, juniors.

Torch Opens Vault At Davis Store; $1,200 Stolen

The Davis Store in Sharp was robbed of $1,200 late Sunday night and an attempted robbery of the Rockdale Food Center the same night was thought to have been the work of the same men.

Sheriff Carl Black said thieves cut a 6' x 18" hole in the floor of the Davis Store to gain entry. A 20" square hole was cut by a torch in the outside door of the store's bank-type vault and inside vault doors were cut in half by a torch.

Otto Kelm, Davis Store and Gin bookkeeper, said the thieves had overlooked $400 cash in the vault.

Night Patrolman Bill Tom Fisher investigated a noise at the Rockdale Food Center Sunday night and apparently frightened off burglars attempting to open the safe.

Sheriff Black said a torch had also been used on the safe in Rockdale.

Library Extends Operating Hours

The Cameron Library Board voted Monday night to extend library hours to 40½ hours of operation weekly beginning Monday, October 10.

The new hours will open the library Saturdays and Tuesday and Thursday evenings. A gift of about $1,650 from Friends of the Library made the extended hours possible Board President Frank Luecke announced.

New library hours will be 10:30 a.m. to 1 p.m. and 2 p.m. to 5:30 p.m. Monday and Wednesday; 10:30 a.m. to 1 p.m. and 2 p.m. until 9 p.m. Tuesday and Thursday; 10:30 a.m. to 1 p.m. on Friday; and 9 a.m. to 4 p.m. on Saturday.

The Board has a $4,900 budget for 1966-67 which includes $219 per month for salaries and $100 per month for grounds upkeep from the city.

The Library Book Committee, headed by Don Humble, plans to add 2,000 volumes to the Library shelves in the next 12 months. Memorials toward the purchase of new books have totaled about $240 in the past 3 months. The committee will make application for a book grant of $5,000 from the Texas Library System by November 15.

The Board also announced that special tours of the Library for school children will begin next week.

Books recently added to the Library include: The Search for Amelia Earhart by Fred Goerner; A Thousand Days by Arthur Schlesinger Jr.; With Kennedy by Pierre Salinger; Those Who Love by Irving Stone; A Gift of Prophecy by Ruth Montgomery; Valley of the Dolls by Jacqueline Susann; Old Forts of the Southwest by Herbert M. Hart; America the Beautiful in the Words of John F. Kennedy.

Also, The Biography of David Garrick by Margaret Barton; A Treasury of Science edited by Harlow Shapley; Main Line of Mid-America, the story of the Illinois Central, by Corlton J. Corliss; Architectural Follies in America by Clay Lancaster; A Treasury of American Prints, edited by Thomas Craven; Korea's Heritage by Shannon McCune; The Real Abraham Lincoln by R. H. Luthin; The Adventure of America, edited by John Tobias; Modern American Painting by Peyton Boswell Jr.; Road to Survival by William Vogt, Your Rugged Constitution by B. A. Findley; Rural Water Supply and Sanitation by Forrest B. Wright; Basic Voice Training for Speech by Elise Hahn; Learning Electricity Fundamentals by L. R. Crow; You Can't Count on Dying by N. H. Cabot; Currier & Ives by Harry T. Peters; Cezanne by Fritz Novotny, and The Oxford History of the American People by Samuel Morison.

48 OZ. INFANT SMALLEST TO SURVIVE HERE

The Frank Mirales baby is gaining weight and progressing well under the care of his parents in Rockdale after starting life June 23 at a mere 43 ounces (about two and a half pounds).

Officials at St. Edward Hospital where the child was born, said it was the smallest baby on record here to survive. They said chances for survival of infants this small is statistically slight.

He was placed in an air lock for the first twenty-four hours and later moved to an incubator in the nursery for intensive care.

He was discharged to his parents in late August after reaching the weight of five pounds. The hospital staff, who gave the tiny boy constant attention, said "we have missed him very much."

Perrin, McKinney On UT Grid Teams

Former Yoemen football stars Mike Perrin and Mack McKinney are seeing grid action at the University of Texas this fall.

Perrin, a sophmore at the University, is playing defensive end on the Longhorns second team.

McKinney will be at safety and fullback for the Shorthorn Freshman team. They will meet the Baylor Cubs at 7:30 tonight (Thursday) in Austin.

WEATHER NOTES

Unseasonably warm weather with temperatures in the 90's ended abruptly Tusday night when a "norther" dropped temperatures to a fall-like 60 degrees.

Alvin Hefft, superintendent of the City Water Department reported a total rainfall of 7.93 for September.

Temperatures were:

	Rain	Hi	Lo
Sept. 28	.26	82	63
Sept. 29		93	60
Sept. 30	1.03	91	63
Oct. 1		73	52
Oct. 2		80	50
Oct. 3		90	62
Oct. 4	.04	89	74
Oct. 5			60

Defensive Team

Yoemen Host Bulldogs

The Copperas Cove Bulldogs, new to Yoe Field and the Yoeman schedule, will bring a fast, heavy club to Cameron Friday to try to improve their 1-3 record.

Coach Ken Fuqua touts the Bulldogs as "probably the best defensive ball club the Yoemen will play this year."

The Yoemen will take the field without backs James Dohnalik and Don Manley with back and leg injuries respectively.

Fuqua said Mike Miller and Wayne Kirk will alternate at Fullback.

Though at 28-7 winner over Georgetown, Fuqua said the Yoemen played "their worst game of the year."

Copperas Cove brings the biggest interior line to Yoe Field since Rockdale, perhaps bigger. It is anchored to tackles Ross Henry at 215, John Runyon at 195 and Rodney Nauret at 180. Other schoolboy giants include Center Eddie Holmes at 185, end Robert McAnelly at 190 and tackle Mike Alexander at 180.

Fuqua said CC's Ronnie Wilburn at quarterback is the best running passing back to face the Yoemen this season. And he rates halfback Bruce Harmon as the "best running back."

Gatesville, which defeated the Yoemen in early season scrimmage defeated the Copperas club 14-7 last week. CC's only win was over Llano 7-6.

On offense, the Bulldogs offer a "shotgun" offense, Fuqua said.

Other than Dohnalik and Manley's injuries, the Yoemen will play with the roster complete.

Probable starters are:

BULLDOGS

Wt	Player	Pos.
155	Ronnie Wilburn	QB
140	David Newton	HB
165	Bruce Harmon	HB
185	Johnnie Price	FB
155	Earl Cassens	E
190	Robrt McAnelly	E
165	Perry Watson	G
195	John Runyan	G
180	Mike Alexander	T
185	Eddie Holmes	T
195	Sam Owens	C

YOEMEN

Wt	Player	Pos.
175	Jack McKinney	RE
175	David Kratochvil	RT
180	Jim Kopriva	RG
165	Steve Smith	C
155	Ray Urban	LLG
155	Ray Urban	LG
165	Al Hefft	LE
150	Don Mitchell	QB
145	Don Manley	WB
145	Bill Goeke	HB
	Mike Miller or Wayne Kirk	FB

GOLD STAR AWARDS are presented to outstanding 4-H members Betty Margaret Orr and Arthur Jistel by County Judge O. B. Hardin at the annual 4-H Achievement Night.

4-H Club Notes

By Carol Ann Bennett

The annual Milam County 4-H Achievement Night was held Saturday night, October 1, 1966 at 7:30 p.m., in the Simon George Hall in Cameron, with a crowd of approximately 125 attending.

Mr. Don Humble, Milam County Attorney, spoke on 'Today's Changing World and It's Challenge to Youth.'

State Representative Milton Schiller presented the county medals and certificates to 4-H members. Those receiving medals were: Achievement: Dean Stiles and Larry Jungmann. Agriculture: Arthur Jistel, Milton Patschke and Leroy Stephens. Beef: Walter Dean and David McClaren. Bread: Beverly Zarosky and Doris Valka. Clothing: Jennifer Kostroun, Sheila Bell, Connie Cone and Naomi Brown. citizenship: Madeline McClaren and Peggy Stephens.

Also, Dairy: Billy Grimm. Dress Revue: Barbara Tomek and Patsy Tepera, Field Crops: Clyde Jistel. Foods & Nutrition: Joyce Krenek, Patricia Krenek and Sherry McGuire. Food Preservation: Jane Anderle. Forestry: Tommy Terrell. Home Economics: Kathleen Kostroun, Robin Young, Julie Yount and Quen Solomon. Horse: Shelley Rodcam. Leadership: Patsy Stephens, Rose Mary Tomek and Betty Margaret Orr. Poultry: Wayne Jistel, David Ehler, Deborah Stephens and Cathy Garza. Swine: Joseph Jistel and Ricky Richter. Wildlife Conservation: Robert Orr.

Two hundred Certificates of Completion were awarded to 4-H members and leaders. Kathy Harris was awarded The General Foods Kitchen Cookbook for outstanding Foods leadership and demonstration.

Judge O. B. Harden presented the annual Gold Star Awards to Arthur Jistel of the County-Wide 4-H Club and Betty Margaret Orr of the Rockdale 4-H Club. The "I Dare You" awards were also presented to Arthur and Betty Margaret.

Father John Geiser was presented an engraved plaque for his many years of loyalty to the 4-H program in Milam County.

Arthur Jistel and Madeline McClaren served as Masters of Ceremonies for the Achievement event and the theme this year, was Blast Off With 4-H.

Oct. 18, 19, 20

Soil Shortcourse Set

A Soil Fertility shortcourse, sponsored by the Milam County Crops Committee, County Fertilizer Dealers, Equipment Dealers and the Texas A&M Extension Service, will be held Oct.18, 19, 26 at 7:30 p.m. in the National Guard armory.

County Agent J. D. Moore said "This is a very important series of meetings set up for the purpose of learning more about the proper use of fertilizer and soil management. All farmers, stockmen, dairymen, fertilizer, seed and equipment dealers are urged to attend."

"The urban public with just a tree, lawn, or garden to fertilize should attend." Moore said.

Outline for the study is:

October 18- "Potassium, Micronutrients and Crop Production", Neal Pratt; "Soil Testing and Fertilization Practices", Carl Gray.

October 19-"Nitrogen and Crop Production", John Box; "Economics of Fertilizer Usage", James Denton.

October 20 - "Phosphorus and Crop Production", Gordon McLean; "Time, Method and Placement of Fertilizer, Cropping Systems and Soil Management", M. J. Norris.

AUCTION REPORT

There were 500 cattle and 169 hogs consigned at the Cameron Livestock Auction Thursday.

Prices paid were:

STEERS		
Good & Choice Fed Steers & Yearlings	22.00	24.50
Common to Medium	20.00	21.50
Fat Cows	16.50	18.00
Canners & Cutters	13.50	16.00
Stocker Cows	17.00	20.00
BULLS	20.00	23.00
CALVES		
Good & Choice Slaughter Calves	24.00	24.50
Common & Medium	21.00	24.00
Culls	20.00	21.00
Good & Choice Stocker Steer Caelves	26.00	29.00
Heifers	22.00	24.50
Medium to Good Stocker & Feeder Steers	23.00	25.00
COWS & CALVES		
Good	185.00	230.00
Medium	165.00	185.00
Plain	140.00	160.00
HOGS:		
No. 1 to 3 grade tops	22.00	22.50
Sows (all classes)	19.00	21.00

County Agent's Notes . . .

Rule Changes For Pecan Show

by J. D. Moore

After careful study, the pecan Show committee of the Texas Pecan Growers Association made the following recommendations to the officers and directors;

1. Encourage expansion of county shows. These shows are the foundation of our total pecan educational program.

2. Initiate three large regional shows at our larger cities to gain more recognition and publicity of our quality pecan program. The three sites for 1966 are: San Antonio, Ft. Worth, and Abilene.

3 Send winning entries from county shows to regional shows. Open entries would be accepted at regional from growers who have no pecan shows in their county.

4. Send winning regional entries to Texas A&M University to be stored under freezing conditions (0' to 10' F.).

5. Hold Texas Pecan show in July at annual conference. Statistics on nut weight and kernel percentage for each entry obtained at regional shows would be used in judging in the state show.

6. Select the Texas Pecan Queen on the basis of poise, personality and beauty. Every county with a grower's association is eligible to sponsor a queen contestant.

7. Present three championship awards as follows: Champion in shell named variety, Champion-Shelled named variety, Champion-Native.

Half of the cost of awards for qualifying county pecan shows will be borne by the Texas Pecan Growers Association through commercial sponsors and half by the county. To qualify for awards, a county must have a pecan growers association, which sponsors the show and must have a minimum of 100 creditable pecan entries in their show.

Steers Making Big Gains On Kleingrass

BEEVILLE. Steers here made some eye-opening gains this summer on a Kleingrass pasture.

Ed Neal and Bill Conrad, researchers at Texas A&M University's Coastal Bend Experiment Station here, report that from April 1 to September 1 steers gained 1.7 pounds each day on the pasture.

The steers were stocked at the rate of 1 animal an acre and got no supplemental feed, said Conrad.

The A&M researchers at the Beeville station began the only Kleingrass experimental grazing trial in the state last year. In a winter grazing test, steers were turned on the Kleingrass pasture in the middle of November and grazed until March of this year. They got no supplemental feed. They gained an outstanding 1.1 pounds a head per day during the winter.

Kleingrass is a warm season perennial bunchgrass, introduced to this country from Africa. It's fire stemmed, leafy and grows to a height of about 3-4 feet at maturity.

According to Dr. E. C. Holt, grass specialist at Texas A&M, Kleingrass appears to be adapted to a wide range of soil conditions in Texas. He says it is being grown successfully in test plots from the high rainfall areas of East Texas and the Gulf Coast to limited rainfall sections of the Rio Grande Plains and the Grand Prairie. It has survived several years at a location near Lubbock.

He said Kleingrass greens up early in the spring and remains green late in the fall. Tests show it doesn't yield quite as much as coastal bermudagrass, but has a higher percent protein. It does not respond as well to fertilizer and irrigation as coastal, said Holt.

Kleingrass seed tends to shatter as it matures, making seed harvest somewhat difficult and lowering seed yields. As a result, very little seed has been harvested said Holt. Seed harvest with a combine or a suction-type harvester works well, however, and limited seed supplies should be available for 1967 plantings, he said.

Anderson In Marine Training Operation

Marine Corporal Robert M. Andersen, son of Mr. and Mrs. Milo Andersen of Gause, is a member of the Battalion Landing Team, Third Battalion, Second Marines, with the Landing Force in the Caribbean.

While in the area, the battalion will conduct extensive training operations utilizing tank, artillery and helicopter support units.

The Camp Lejeune Marines will also have an opportunity to visit various liberty ports along the Caribbean during the cruise.

OPEN A SAVINGS ACCOUNT

October 1 Begins Another Dividend Paying Period at FIRST FEDERAL. Savings Deposited by October 10th Earn Dividends From October 1st.

5%

PER ANNUM

Paid Quarterly on INSURED SAVINGS AT

FIRST FEDERAL

SAVINGS and LOAN ASSOCIATION

2913 Texas Avenue

BRYAN, TEXAS

YOU MAY OPEN YOUR ACCOUNT BY MAIL.

Just furnish us the information requested below and forward your check to us.

NAME:

Social Security Number:

Mailing Address:

Amount Enclosed:

26-2

SALE

SURPLUS STOCK LIQUIDATION SALE

SALE STARTS TODAY

ALL RIGHTS RESERVED W. L. LACKAMP SALES SERVICE

NOTHING RESERVED! NOTHING HELD BACK!

SALE

REASON: We Either Bought Too Much Or Sold Too Little. But We Are Caught With The Goods. Everything Is "SALE PRICED" To Go -- Do Your Christmas Shopping Now And Save Even More!

LOOK

GAS CANS (With Spout) 2 gal. size $1.39 Value NOW 99c Each

ALL PARTS NOW 30% Off

TOOLS NOW PRICED 20% Off

LOOK

Car Wheel Covers Set of 4 NOW $9.88

Car Seat Covers (Chev., Ford, etc.) as low as $5. Set

Fishing Tackle NOW "SALE PRICED" 1/4 OFF

LOOK

THE WHEEL PLASTIC TRASH CAN Special $5.88 Ea.

PORTA-TAPE Magical Music in your Car Includes 2 Free Tapes installed price $69.95

HOME HEATERS MARKED DOWN HEAT FOR LESS THIS WINTER

——CLOSING OUT!!!!——

POWER TOOLS-SAWS, DRILLS -- ALL MUST GO.

ELECTRICAL APPLIANCES-"SALE PRICED" To Save You $ $ $ $ $ $

WHEEL GOODS-NOW IS THE TIME TO CHRISTMAS SHOP.

PAINT & THINNERS-(SPRAY CANS NOT INCLUDED) 1/2 Price or less.

SPORTING GOODS-REAL BARGAINS (FOR PRESENTS)

USED TIRES & TUBES-BALD TIRES CAUSE WRECKS

USED LAWN MOWERS-TIME TO BUY NOW!

USED BIKES-MUCH BETTER THAN WALKING.

CAR ACCESSORIES-FOR HIM OR HER AT BARGAIN PRICES!

HURRY! SALE STARTS THURSDAY, OCTOBER 6th, 7:30 A.M. HURRY!

FREE Daily - Fun - Adult Prize Auction - 10 a.m.

FREE Over $500,000 Store Auction Money Given out

FREE To buy many dollars worth of FREE prizes

COUPON

GOOD FOR $25.00 FREE STORE AUCTION MONEY

Store Auction Money Is Used to Buy Free Auction Prizes

AUCTION EVERY DAY AT 10 A.M.

CLIP AND BRING THIS COUPON TO STORE — — ONE PER PERSON DAILY.

HURRY! EVERYTHING "SALE PRICED" (EXCEPT FARM BUREAU TIRES) ALL OTHER TIRES, TUBES, PARTS & ACCESSORIES. Hurry!

HORSTMANN'S TIRE STORE

CAMERON, TEXAS

ASTRONOMICAL SAVINGS

AT MATULA'S THIS WEEK

SUNSHINE JELLY BEANS 2 reg. 29c pkgs. 49¢

WITH $3.00 PURCHASE LIMIT ONE
3 LBS. .... 79¢

DOUBLE S&S RED STAMPS EVERY TUES. WITH $2.50 PURCHASE

IVORY LIQUID Giant 65¢

DASH Giant 79¢

DREFT Reg. Size 39¢

MR. CLEAN Giant 69¢

Fruits & Vegetables

Bananas GOLDEN LB. 11c
Grapes TOKAYS LB. 15c
Lemons Sunkist Large 6 for 33c
Bell Pepper Calif. Large LB. 25c
Tomatoes California LB. 25c
Greens MUSTARD Bunch 10c
Potatoes RUSSET 10 Lb. Bag 55c

COMSTOCK PIE APPLES, 2 cans 49c
MY-T-FINE PUDDING, 3 for 29c
AUNT JEMIMA WAFFLE SYRUP, 12 oz. 33c
HUNT'S TOMATO SAUCE, 9 cans $1.00
CAMPBELL'S Chicken Noodle or Chicken Veg. SOUP, 4 cans 69c

—FROZEN FOODS—

Patio Combination DINNERS, 2-12 oz. 89c
GULF GEM BREADED SHRIMP, 8 oz. 55c
FROSTY ACRES BROCCOLI SPEARS, 2-8 oz. ... 45c

FREE HEAD SCARF With Purchase of 3 Regular or 2 Bath Size Camay Soap

TIDE KING SIZE With $3.00 Purchase LIMIT ONE 99¢

BACON Rath Blackhawk No. 1 LB. 85¢

Premium CRACKERS LB. 29¢

FRESH PORK BUTT **Roast** LB. 53¢
FRESH PORK SHOULDER **Steak** LB. 65¢

GROUND BEEF FRESH GROUND LB. 53c
Steak T-Bone REGULAR CUT LB. 85c
Rump Roast BEEF OR CALF LB. 73c
Baking Hens SWIFT PREMIUM Heavy 4 to 6 lb. avg. LB. 43c
Fryers U.S.D.A. Grade A HEART O' TEXAS LB. 29c

ROEGELEIN Sandwich Meat Special
LUNCHEON MEAT
SALAMI (Your choice)
BIG BOLOGNA — 1 Lb. Pkg. 59¢

KEN-L RATION Dog Food BEEF CHUNK 4 Cans 77¢

JIFF Peanut Butter 12 oz. 43¢

DUNCAN HINES Double Fudge Brownie Mix 15 Oz. Pkg. 39¢

WATCH OUR WINDOWS FOR FIRST OF WEEK SPECIALS

FREE 3,000 S&S RED STAMPS
Will Be Given Away Saturday. Drawing at 5 O' Clock.
First Prize 1,500 S&S Red Stamps
Second Prize 1,000 S&S Red Stamps
Third Prize 500 S&S Red Stamps

Name ____________
Address ____________
Fill out form blank and deposit at MATULA'S
You do not have to be present to win. OCT. 8, 1966

50 Extra S&S Red Stamps With Purchase Of 1½ lb. bag Tennessee Farm Pork Sausage And This Coupon Void After October 8, 1966

25 Extra S&S Red Stamps With Purchase Of Large Gala Towel Void After October 8, 1966

25 Extra S&S Red Stamps With Purchase Of Stalk Fresh Celery And This Coupon Void After October 8, 1966

50 Extra S&S Red Stamps With Purchase Of Any 4 Light Bulbs And This Coupon Void After October 8, 1966

100 Extra S&S Red Stamps With Purchase Of $10.00 or more And This Coupon Void After October 8, 1966

150 Extra S&S Red Stamps With Purchase Of $15.00 or more And This Coupon Void After October 8, 1966

Limits reserved on quantities
Prices Effective Thurs., Fri., & Sat., October 6, 7 and 8.

BEST GROCERY BUYS FOR THE FAMILY — UNITED STATES WHOLESALE GROCERS ASSOCIATION — MEMBER

MATULA'S
YOUR HOME OWNED SUPER MARKET
PHONE OX 7-2361 CAMERON, TEXAS

VALUABLE S&S RED STAMPS WITH EVERY 10 CENT PURCHASE

Courthouse News

Leroy Ferguson Jr. - Dominga FLORES.
Harvey Dean Wallace - Bobbie Jean Lee.

NEW CARS
Leeman Bounds & Son Ford Pickup.
Kenith N. Graham, Ford Falcon Tudor Cpe.
Jimmy W. Ellis, Chev. Spt. Cpe.
Charles R. Harvey, Chev. 4dr.
Bern Ballard, Ford Pickup
T. M. Hightower Chev. 4dr.
Steve Rieger, Jr., Chev. Truck-Trac.
Erwin H. Fuessel, Chev. 4dr.
Max N. Hoppe, Chev. 4dr.
J. Paul Board Md., Ford Tudor Mustang.
Mac Henry Fowler, Ford 4dr.
City of Rogers, Ford Pickup.

DEEDS
Bryan Building & Loan Assn. to John T. Dodd for $50 and other consideration, parcel of land out of the W. H. Smith Survey, Milam County.

Cora Balhorn to Cruz Reyes, et ux, for $2,000 consideration: parcel of land out of the W. W. Lewis Grant, Milam County.

Peggy Fiquet Jordan Leggitt, et vir, to Marjorie Jordan for $10 and other consideration: Lot 5, Blk 3, Oak Forest Subdivision, Sec 17 Harris County; part of Lot 5, Blk 2, Sec 6, Magnolia Bend Subdivision, Montgomery County; parcel of land out of the B. F. Swope Survey, Milam County.

Ima Elizabeth (Jill) Jordan Reynolds, et vir, to Marjorie Jordan for $10 and other consideration: Lot 5, Blk 3, Oak Forest Subdivision, Sec 17, Harris County; part of Lot 5, Blk 2, Sec 6, Magnolia Bend Subdivision, Montgomery County; parcel of land out of the B. F. Swope Survey, Milam County.

Theodore F. Jordan Jr., et ux, to Marjorie Jordan for $10 and other consideration: Lot 5, Blk. 2, Sec 6, Magnolia Bend Subdivision, Montgomery County; parcel of land out of the B. F. Swope Survey, Milam County.

E. M. Bounds, et ux, to John T. Kubikan for $10 and other consideration: parcel of land out of Blk 113, City of Rockdale.

Freda Streeter to Mrs. Wavy D. Charles for $10 and other consideration: all my undivided interest in 4 tracts of land out of the J. J. Acosta Grant, Milam County.

Dwight C. Hughes, et ux, to Dorothy Hughes for $10 and other consideration: all our undivided interest in 4 tracts of land out of the Lee R. Davis grant, Milam County.

Isabel Jackson, et al, to Richard Heine, et ux for $35,000 consideration: parcel of land out of the Daniel Robinson and A. Folkes original surveys, Milam County.

Susie Marsh to F. Lee Watson for $10. and other consideration: parcel of land out of the James Sheilds Survey, Milam County.

News were taken after the workship received a prize as oldest. Mrs.

LEASES
Thomas Stephen Trammell, et ux to Ashland Oil & Refining Company for $10 and other consideration: parcel of land out of the S. Vincent Survey, Milam County.

CITY COURT DOCKET
Albert T. Milton, Milano, speeding, $16.50.
Earl B. Porter, Caldwell, Speeding, $16.50.
Gus Charles Beckhusen, Rt. 3, Cameron, speeding, $16.50.
Stanley D. Fikes, Rt. 1, Cameron, speeding, $16.50.
Franklyn W. Glaser, Rt. 1, Cameron, speeding, $16.50.
Roland Rawon, Dallas, speeding, $16.50.
Gordon R. Campbell, Waco, speeding, $16,50.
Alec A. Lazen, Wallis, speeding, $16.50.
John W. McLerran, Cameron, speeding, $16.50.
James Robert Bailey, Cameron, speeding, $16.50.
Judy Dyson, Rockport, speeding, $16.50.
Tommy Joe Clara, Rt. 1, Rockdale, speeding, $16.50.
Lawrence R. Applin, Cameron, speeding, $16.50.
William George Boyd, Galveston, speeding, $16.50.
Rigoberto Valdez, Cameron, speeding, $16,50.

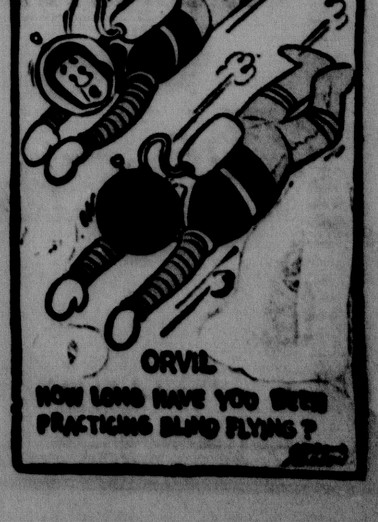

BREAKING GROUND for the new educational building at San Gabriel Baptist Church are from left, Mrs. Donny Heine, whose husband is building chairman; Harold Jackson and Mrs. Jackson, Sherry Robinson, Miss Era Guthrie and Rev. Melvin D. Zornes.

Work Started On Church Annex

Work started on the San Gabriel Baptist Church Education Building after ground breaking ceremonies where $2,000 of the $ 0.6 goal building fund was given during a special offering.

The 120 square foot building will be constructed with volunteer labor by the men of the church. On the building committee are Donny Heine, chairman; Hugo Linke, James Terry and Brooks Baron.

Participating in the ground breaking ceremony were Miss Era Guthrie, 90, oldest church member, Miss Sherry Robinson; 9, youngest member, and Mr. and Mrs. Harold Jackson, newest members of the church.

PRICES ARE LOWER

—ON 1967 MODELS—

1967 DODGE

2 DOOR, HEATER, BACK-UP LIGHTS, PADDED DASH, W-S WASHERS, ALL SAFETY FEATURES.

only $1,999.00

Schiller Motors

CAMERON, TEXAS

CLUB NOTES

FLEUR DE LIS

The Fleur de lis Garden Club will have a Dried Arrangements Workshop at 7:30 Tuesday, October 1_ at the home of Mrs. Richard Freeman. Mrs. E. D. Chandler will be co-hostess and Mrs. D. R. Dodson and Mrs. Bill Tucker will be in charge of the program.

Club members will travel to Waco Oct. 13 for a program on Landscaping at Westview Nursery.

HISTORY Club

The History Club will meet at 3:_ p.m. Tuesday, October 11, at the home of Miss Mildred Thornton, to a program titled "Digging Up History."

FRIENDS OF THE LIBRARY

Friends of the Cameron Public Library will meet Wednesday, October 12, at 4 p.m. in the Library. Miss Mary Belle Batte will present a program on Milam County History. The Pleasure and Profit Club will be hostesses for the October meeting.

CIVIC GARDEN CLUB

Mrs. Milton Falkner will be hostess for the Civic Garden Club meeting Thursday, October 13. Mrs. Frank Schiller will give the program "How to Dry and Arrange Materials for Fall Decorating."

THREE ARTS CLUB

The Three Arts Club will meet at the home of Mrs. Gus Evans Jr. Thursday, October 13. Mrs. Dana Kestenbaum will be co-hostess. Title of the afternoon program is "Fun in Being Crafty."

PLEASURE AND PROFIT

Mrs. Robert Clark will be hostess for the Pleasure and Profit Club meeting Thursday, October 13. State Rep. Milton Schiller will be guest speaker.

WSCS Has Luncheon, Business Meeting

The Woman's Society of Christian Service met in the Fellowship Hall of First Methodist Church for a luncheon on October 4. This was a regular business meeting. Mrs. John Rosson, president, presided.

James Camp made a presentation on behalf of the United Fund Drive. The WSCS voted to take part in the door-to-door canvass to be held on October 24 from 10 a.m. to 8 p.m.

The meditation was given by Mrs. W. O. Triggs who talked on "Being and Doing." She said "our religion is a dailyness and we are to be His witnesses."

Local officers made their reports and other business pertinent to the church was discussed.

You Bet Your Life

Four out of five personal injury accidents occur on dry roads and in clear weather.

Ceremony Unites LeWallen-Peeler

Miss Jo Ann LeWallen, daughter of Mr. and Mrs. V. G. LeWallen of Waco, and Mr. Edwin Lyn Peeler, son of Mr. and Mrs. N. E. Peeler of Buckholts, were married at 8 p.m. Saturday in the Beverly Hills Baptist Church Waco.

Rev. Harry M. Circle of Waco performed the ceremony.

The bride was given in marriage by her father. She wore a formal gown of white chantilly lace over satin with molded bodice and full lace skirt. A crown of pearls held her finger-tip veil. She carried a white orchid on a small white Bible.

Mrs. Jeanne McCain of Killeen, sister of the bride, was matron of honor and Miss Dee Ann Haws of Monroe City was maid of honor. Miss Miss Pat Golson of Waco was bridesmaid. The brides attendants wore street-length dresses of white brocade, and their hats were veiled clusters of white roses. They carried single long stemmed roses.

Howard Peeler of Buckholts served his brother as bestman. Groomsmen were Duane McCain of Killeen and Buddy Inge of Richardson. Ushers were Andy Sykora of Waco and John C. Kolinek of Waco.

Randy Kolink of Waco was candlelighter, Susie Watkins of Belton was flower girl and Phil Howard of Waco served as ring bearer.

The brides parents were hosts for a reception in the church fellowship hall. Members of the houseparty were Mrs. B. A. Whittington, Miss Pat Cruse, Mrs. C. W. LeWallen, Miss Nancy Goss and Miss Jan LeWallen.

The bride is a 1966 graduate of University High School, Waco. Mr. Peeler is a 1964 graduate of Buckholts High School and graduated from Texas A&M University in August.

Following a wedding trip they will make their home in Bryan where Mr. Peeler is employed as an electronics technician.

Mr. and Mrs. Vernon Diver announce the marriage of their daughter Annie Mae Carter, to Leonard Ray Rogers, son of Mr. and Mrs. L. B. Rogers of Grand Prairie. The couple will make their home in Grand Prairie.

PROCLAMATION

Sisters of Charity
Of The Incarnate Word
Centennial Day

Whereas, the Sisters of Charity of the Incarnate Word are celebrating their 100th anniversary of service to others in God's name in the State of Texas; and

Whereas, the City of Cameron has been fortunate indeed to have received the ministrations of these Sisters who have distinguished themselves both individually and as a Congregation in their work; and

Whereas, the Sisters of Charity of the Incarnate Word have given of themselves to the service of this City and all its citizens without regard to race, creed or color for the past twenty years; and

Whereas, the Sisters of Charity of the Incarnate Word who administer and staff the fifty-two year old St. Edward-Rischar Memorial Hospital are presently planning a hospital with all modern, up-to-date facilities to more adequately serve the people of this area, and for which a drive for funds will begin in January, 1967; and

Whearas, the Sisters of Charity of the Incarnate Word established and have continuously administered the oldest private hospital still in existence in the State of Texas, St. Mary's in Galveston, and are today responsible for many other worthy institutions in several states, administered from the Motherhouse in Houston;

Now, Therefore, I, Bassel Wilson, Mayor of the City of Cameron, do hereby proclaim the thirteenth of October, 1966 as

Sisters of Charity
Of The Incarnate Word
Centennial Day

in Cameron, Texas, a day of special honor to the Congregation of the Sisters of Charity of the Incarnate Word and urge all citizens to take due recognition of the fine services rendered by them.

In witness whereof, I have hereunto set my hand and have caused the Official Seal of the City of Cameron to be affixed hereto this 3rd day of October, 1966 A. D.

Bassel Wilson
Mayor of the City of Cameron

SPECIAL AT CHILI'S

This Certificate Worth $1.00 on
The purchase of any pair of . . .
Young Ladies' Loafers
Thurs., Fri., and Sat. Only

CHILDREN & GROWING GIRLS
BACK IN SCHOOL

HUSH PUPPI
SOFT LOAFERS
CONTINENTAL LOAFERS

RED GOOSE SHOES

DUE TO UNSETTLED WEATHER CONDITIONS, WE HAVE MADE THE PURCHASE OF A MORE DURABLE TYPE OF SHOE.

LEWIS - CHILI SHOE STORE
IN DOWNTOWN CAMERON

5% Interest

—ON—

Certificates Of Deposit

All funds placed on Certificate of Deposit will bear interest at the rate of 5% per annum. This new rate will apply on deposits in multiples of $1,000.00 or more and issued for a term of six months or longer.

The Citizens National Bank
CAMERON, TEXAS

Capital $100,000.00
Surplus $1,400,000.00
Member F D I C

IF YOU WANT TO BUY RENT SELL OR TRADE USE THE HERALD'S CLASSIFIED PAGE THE CAMERON HERALD

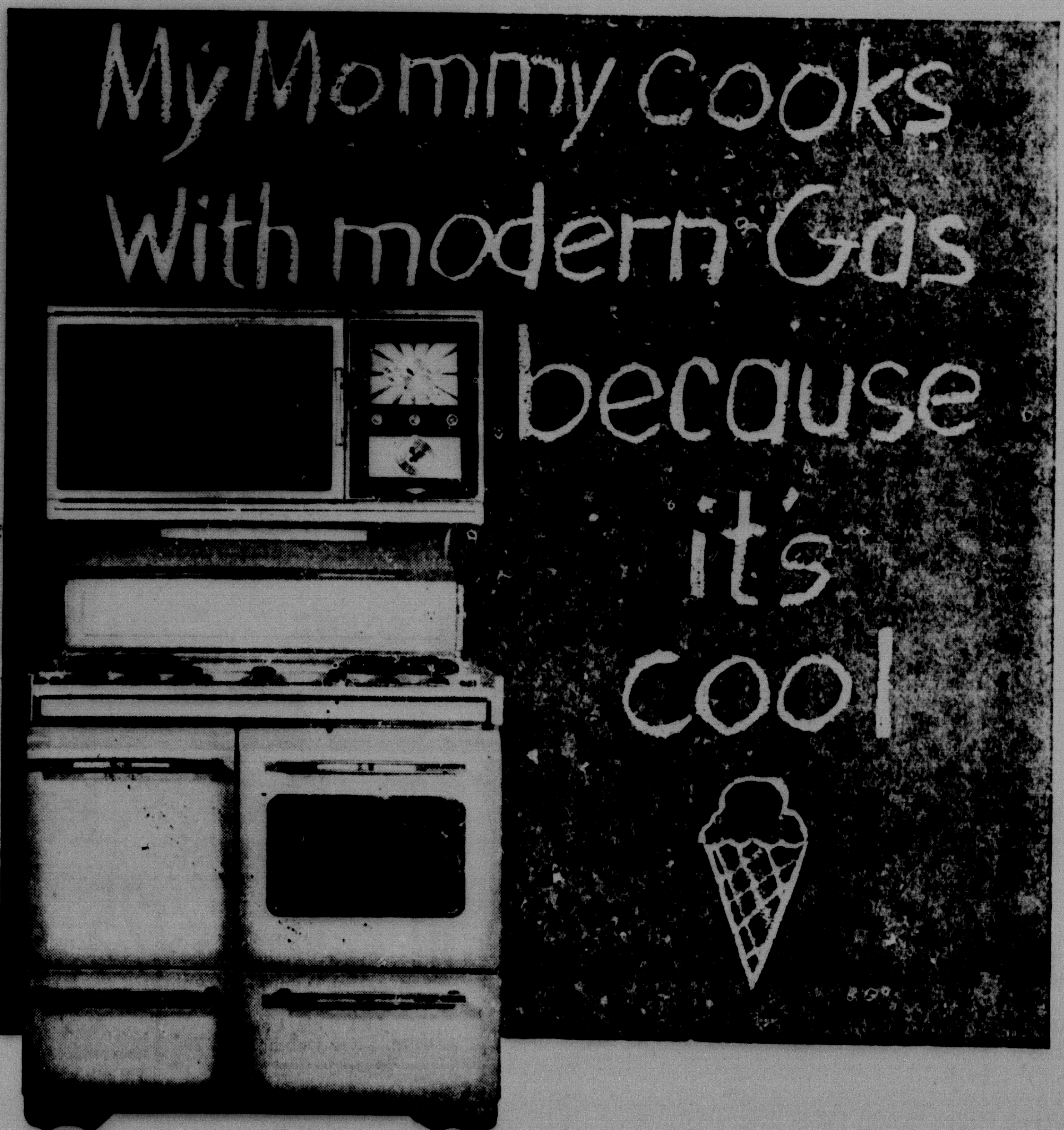

Gas cooking is cool because when you turn a gas burner off, it's off — instantly. There's no hangover heat to heat up your kitchen. Gas broiling is cool, too. (You broil with the door closed.) New Infrared gas broiling is even cooler because it's so fast. So if you want to cook cool, get a modern gas range. See them now at gas appliance dealers or Lone Star Gas.

JUBILEE GAS RANGE SALE

• Jones Prairie

By Mrs. Bill Thweatt

Mrs. Dwight Moody of Cameron and Mr. and Mrs. Jack Hatham of Hearne visited their father, Mr. Tom Hatham Sunday.

The WMS met at the church Thursday to complete the mission study. They enjoyed a covered dish lunch at noon.

Rev. Jerry Lemon was the speaker at Sunday services. He was dinner guest of Mr. and Mrs. E. B. Page.

Hope Jamison Jr. and family of Freeport were weekend visitors with his parents, Mr. and Mrs. Hope Jamison. They attended church services Sunday morning.

Burnett Atkinson and Victor Hucken went to A & M Saturday to see the game played by A&M and Texas Tech.

Mrs. Bill Thweatt is happy to announce her first great grandson, Daniel Robert Scurlock, who arrived September 21. His parents are Mr. and Mrs. Dan Scurlock of San Antonio.

Mr. and Mrs. J. B. Phipps and Mrs. Vina White and daughter Betty visited Mrs. Bill Thweatt Sunday afternoon.

• Clarkson

By Mrs. J. A. Blasienz

Mr. and Mrs. Emil Skupin had as guests during the past weekend Mr. and Mrs. Robert Skupin and son Stevie of Sweetwater, David Skupin, a student at John Tarleton College, Stephenville, Henry Skupin and his fiancee, Miss Ann Tonkin of Houston.

Mrs. J. A. Blasienz and her daughter, Mrs. D. D. Harrison of Dallas, have been visiting Mr. and Mrs. O. J. Rhodes and Mr. and Mrs. Barry Bonham and children in San Antonio. They also visited several places of interest while there.

Judge Mitchell and son Maurice Mitchell and son Ricky of Bryan, Mrs. Melvin Fosvar and Malinda of Cyclone, Mr. and Mrs. Billy Ernst and David have been visiting Mr. and Mrs. Louis Skala.

Mr. and Mrs. Roy Wilson of Holland were visitors in the C. S. Robbins and Blasienz homes Sunday afternoon.

Mr. and Mrs. Melvin Davis and daughter Kim, Mrs. H. D. Russell and Kermit Krueger, all of Waco, have been recent guests of Mr. and Mrs. Otto Mayer and sons.

Mr. and Mrs. Alfred Kohring were in Irving the past weekend for the birthday celebration of their granddaughter Paula who was 2 years old October 1. Other guests were the other grandparents, Mr. and Mrs. Jerry Doskocil and daughter Phyllis. Paula is the daughter of Mr. and Mrs. Nelson Kohring.

Mrs. J. A. Blasienz has been visiting her granddaughter, Mrs. Robert Mays who had recent surgery at Scott and White Hospital in Temple. She is reported recovering nicely.

Mr. and Mrs. Billy Stuessel of Temple, Mr. and Mrs. Leonard Doskocil and children and Mr. and Mrs. Amos Doskocil Jr. and daughter Shelly of Ben Arnold visited their parents, Mr. and Mrs. Amos Doskocil on Sunday.

• Maysfield

By Mrs. J. P. Wise

Mr. and Mrs. E. S. Hollingsworth attended the Ireland family reunion at Bastrop Saturday and Sunday.

Mrs. Emma Ray Carey of Tyler visited her father, Mr. H. A. Newton last week. He returned home with her for a visit in Tyler and with the Rev. Billy Newton and family in Dallas.

Mrs. Ralph Massengale and Mrs. Herbert Thweatt went to Huntsville Saturday to visit Miss Paula Massengale of Freeport who is a student at Sam Houston College.

Mr. and Mrs. Bill Wise and children, Lou Ellen and Hudson, spent the weekend with his parents, Mr. and Mrs. J. P. Wise.

Mr. and Mrs. Roy Newton shopped in Temple Saturday.

Mrs. W. C. Cooper is a patient in Newton Memorial Hospital.

Mrs. Dock Thweatt, Mrs. A. L. Massengale and Mrs. J. P. Wise attended the workshop of district FA Presbytery in Gatesville Wednesday.

Mrs. A. L. Massengale visited her sister, Mrs. Hazel Peel, in Temple several days last week and they attended the Ireland reunion at Bastrop Saturday and Sunday.

Mrs. Virginia Thweatt, Mrs. Carrol Massengale, Mrs. Herbert Thweatt and Mrs. Ralph Massengale shopped in Temple Friday.

PERSONALS--

Mr. and Mrs. J. R. Slovacek's guests have been Mrs. Joe Ermis of Cameron, Mrs. Rudolph Kasenicky and Mr. and Mrs. Otto Meyer of Cameron.

WINNERS GALORE in 'PLAY 21'

SAFEWAY

★ $125,000 IN CASH PRIZES! ★ WIN UP TO $1,000 IN CASH!

"PLAY 21" WINNERS:

$1,000 WINNER W. A. WRIGHT 1512 Graham, Tyler

$500 WINNER HOWARD HARDCASTLE 871 Marshall, Colorado City

$100—John Simmons 1502 West 10th

$10.—J. A. Cryer Rt. 2

$50.—Mrs. Laura Harrison 706 N. Nolan

$100—F. C. BENSON 829 Marshall, Vernon

$100—JACK PERSON 100 Sara Sue, Wichita Falls

$100—ANNETTE SCULLY 2402 Pickett, Longview

$100—M. C. ROSS 908 S. 50th St., Temple

$100—ANNIE PORTER 1305 E. League, Waco

$100—SHIRLEY WILLIAMS 1103 W. Monroe, Austin

"Play 21" PROGRAM #138 $1000 GAME 8 SAFEWAY

"Play 21" PROGRAM #138 $10 GAME 1 SAFEWAY

Rules: One free card per store visit. No purchase required. No need to pass through checkstand. Secure your FREE slip at either end of checkstand or from any store employee other than in Meat Department. Safeway employees and their immediate families are not eligible. You must be 16 or over to receive "Play 21" cards. Only bona-fide "Play 21" cards marked "Program #138" will be honored. Winners' name and picture will be used only with their permission.

Surf Detergent (7¢ off label)—20-oz. Box 30¢
Lux Soap Assorted Colors. (2-Bar Pack, Bath Size...35¢) 3 for Pack 35¢
Breeze Detergent 15-oz. Box 37¢
Fluffy All Detergent—19-oz. Box 37¢
Sunshine Rinso Detergent—20-oz. Pkg 37¢
Ritz Crackers Nabisco—12-oz. Box 39¢

Purex Bleach (5¢ Off Label)—Gallon Plastic 49¢
Folger's Coffee All Grinds—1-Lb. Can (2-Lb....$1.57) (3-Lb....$2.35) 39¢ Limit 1 with $4 or more purchase
Heinz Ketchup 14-oz. Bottle 19¢
Kleenex Tissues Facial. Assorted Colors. 200-Count Pkg. 4 for $1

Clover Honey Empress. Strained. 3 Lb. Can 89¢
Family Flour (10-Lb. Bag...98¢) Kitchen Craft. 5 Lb. Bag 49¢
Iced Tea Blend Canterbury. For Iced Tea—½-Lb. Box 49¢
Your Choice ... Mix or Match
Highway Canned Beans ★ Pork & Beans ★ Blackeye Peas ★ Pinto Beans ★ Mexican Style Beans ★ Dark Red Kidney Beans —16-oz. Can 8 for $1

Variety and Freshness at Safeway ...

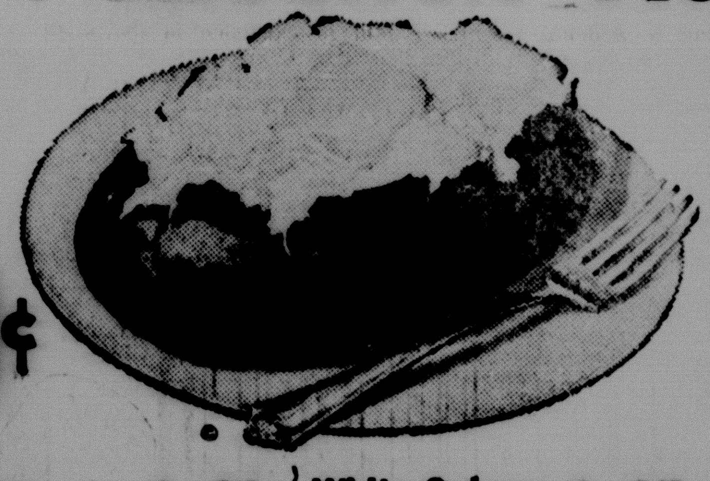

Russet Potatoes U.S. No. 1. Fancy. The most versatile of vegetables. Can be prepared in many ways. (Premium Bakers Russets 3 Lbs 29¢) 10 Lb. Bag 49¢

Mix or Match ★ Jonathan Apples ★ Pippin Apples ★ Red Delicious Your Choice—Lb. 19¢

Bananas Golden ripe and delicious. 2 Lbs. 29¢
Bartlett Pears So mellow and juicy—Lb. 23¢
Tokay Grapes or Ribier. Sweet and full of juice—Lb. 19¢
Tomatoes Large, red ripe slicers—Lb. 29¢
White Onions A natural with meats. 2 Lbs. 25¢
Texas Yams Yellow and so sweet—Lb. 10¢
Radishes Red and so crisp—6-oz. Pkg. 2 for 25¢
Artichokes Marinated—4-oz. Jar 43¢

Sugarine 4-oz. Bottle 65¢
Beef Stew Dinty Moore's. 24-oz. Can 63¢
Plain Chili Wolf Brand—15-oz. Can 59¢
Tamales Wolf Brand. 15-oz. Can 3 for $1
Daintees Hershey Milk Chocolate—12-oz. Pkg. 53¢
Daintees Hershey Semi-Sweet Chocolate—12-oz. Pkg. 53¢
Cocoa Hershey. Instant. 2-Lb. Box 79¢
Detergent Trend—31-oz. Box 49¢
Cheese Kraft. Cracker Barrel. Mellow—10-oz. Pkg. 61¢
Cheese Kraft. Sliced. Processed. American or Pimiento. 12-oz. Pkg. 63¢

Stock Up Now!
ICE CREAM Snow Star. Assorted Flavors—½-Gal. Carton 59¢

Strawberries Bel-air. Frozen—10-oz. Pkg. 29¢
Waffles Bel-air. Frozen—6-Count Pkg. 10¢
Fish Sticks Sea Star. Frozen—8-oz. Pkg. 25¢
Cheese Cake Sara Lee. Frozen—17-oz. Pkg. 89¢
Peas & Onions Birdseye. Frozen—10-oz. Pkg. 33¢
Meat Pies Swanson. Frozen—8-oz. Pkg. 2 for 49¢

Non Food Values!
Hair Spray Aqua Net. Regular or Superhold. Why Pay 79¢?—13 oz. Can 59¢
Hand Lotion Woodbury. $1.00 Value—10-oz. Bottle 59¢
Hairdressing Alberto VO5. Clear Gel. $1.09 Val.—3-oz. Tube 79¢
Tooth Paste Colgate. Why Pay 95¢?—Family Size 69¢
Listerine Mouthwash. Why Pay $1.09?—14-oz. Bottle 79¢
Crest Tooth Paste. Why Pay 95¢—Family Size 69¢
Vigo Dog Food Blue & Yellow Label—16-oz. Can 2 for 21¢
Lifebouy Toilet Soap. Coral. Reg. Bar (Bath Bar. Assorted Colors...2 for 39¢) 2 for 29¢
Kraft Margarine Miracle Corn Oil. Whipped. (3¢ Off Label)—1-Lb. Carton 40¢
Kraft Margarine Deluxe Corn Oil. Whipped. (4¢ Off Label)—1-Lb. Carton 35¢

Cottage Cheese Lucerne—16-oz. Ctn. (32-oz. Carton...57¢) 29¢
Longhorn Cheese Safeway—Lb. 69¢
Monterray Jack Cheese Safeway. By the Chunk—Lb. 79¢
Mild Cheddar Cheese Safeway. By the Chunk—Lb. 69¢
Baked Fresh for You!!
Black Bread Skylark. (Regular 27¢). 1-Lb. Loaf 23¢
Fruit Snails Mrs. Wright's. (2¢ Off)—10-oz. Pkg. 33¢
Petite Bread Skylark. Sliced—1-Lb. Loaf 25¢
Western Farms Skylark Bread—1½-Lb. Loaf 30¢

Safeway Has the Finest Meats!

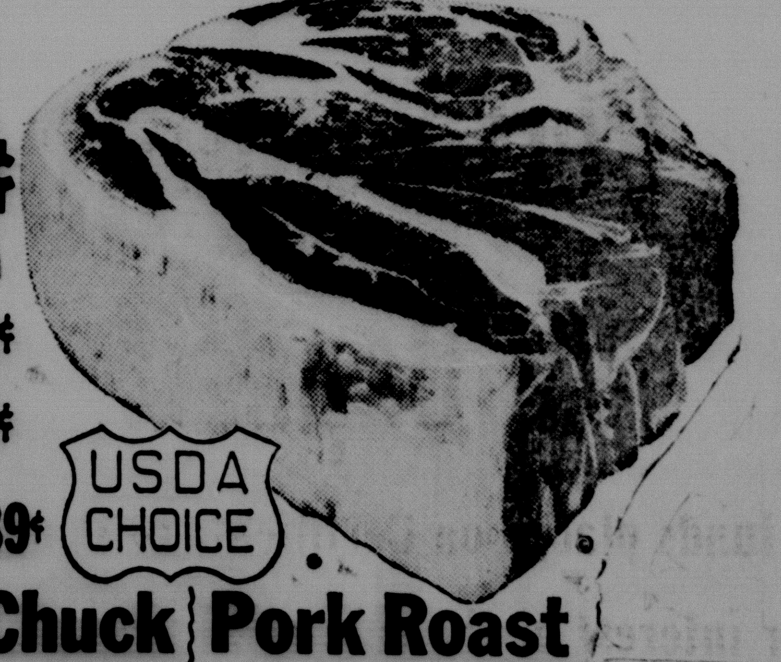

Chuck Roast Blade Cut. U.S.D.A. Choice Heavy Beef. Tender, lean cut of meat trimmed before weighing for good eating. Serve with Potatoes and Carrots. Lb 49¢
Seven Roast U.S.D.A. Choice Grade Heavy Beef—Lb. 49¢
Chuck Steak U.S.D.A. Choice Grade Heavy Beef—Lb. 49¢
Arm Roast U.S.D.A. Choice Heavy Beef—Lb. 65¢
Short Ribs Excellent for Bar-B-Que—Lb. 35¢
Rib Steak U.S.D.A. Choice Heavy Beef—Lb. 89¢
USDA CHOICE

Armour Star or Safeway
Sliced Bacon Lean, tasty strips of bacon cured just right to please you. A real breakfast treat. —1-Lb. Pkg. 79¢

Ground Chuck Lean, red beef ground fresh for better enjoyment—Lb. 69¢
Pork Steak Butt Cut. Good with Yams—Lb. 65¢
Franks Sterling. Good with Kraut—1-Lb. Pkg. 49¢
Fish Fillets ★ Perch ★ Rockfish Cod. Raw—Lb. 49¢

Pork Roast Boston Butt. A natural with Yams. Tender—Lb. 55¢
Ducks Manor House. U.S.D.A. Inspected. Grade "A". 5 to 5½-Lb. Avg.—Lb. 49¢
Fryer Leg Quarters or Halves. U.S.D.A. Inspected—Lb. 39¢
Fryer Breast Quarters U.S.D.A. Inspected—Lb. 45¢

Coupon Worth 100 FREE GOLD BOND STAMPS With the Purchase of Any Half or Whole SMOKED HAM Coupon Expires Oct. 8, 1966.

Coupon Worth 75 FREE GOLD BOND STAMPS With the Purchase of ANY 3—8-oz. Pkgs. Safeway LUNCH MEATS Coupon Expires Oct. 8, 1966.

Coupon Worth 50 FREE GOLD BOND STAMPS With the Purchase of 27-oz. Can SIMONIZ VINYLWAX Coupon Expires Oct. 8, 1966.

Coupon Worth 50 FREE GOLD BOND STAMPS With the Purchase of 4-oz. Bottle Pertussin COUGH SYRUP Coupon Expires Oct. 8, 1966.

Dog Food Pooch. Regular or Liver Flavored—15½-oz. Can 12 for $1

Get FREE EQUIPMENT for Your Favorite Organization. Inquire at Safeway about GOLD BOND'S GROUP PROJECT PLAN!

SAFEWAY BONUS COUPONS

Coupon Worth 50 GOLD BOND STAMPS With the Purchase of 8-oz. Can Crown Colony BLACK PEPPER Coupon Expires October 8, 1966.

Coupon Worth 100 GOLD BOND STAMPS With the Purchase of 1½-Lb. Reg. or Pitted DATES Coupon Expires October 8, 1966.

Coupon Worth 20¢ Off the Regular Purchase Price 2-Lb. Pkg. Safeway Thick SLICED BACON Coupon Expires October 8, 1966.

Large "A" Eggs Breakfast Gems. Grade "A" Quality. Large Size—Dozen 51¢

Prices and Coupons Effective Thurs., Fri. and Sat., Oct. 6, 7 and 8, in Cameron
We Reserve the Right to Limit Quantities. No Sales to Dealers.

SAFEWAY

© Copyright 1960, Safeway Stores Incorporated

Yoemen Crush Eagles In Georgetown 28-7

Mike Miller replaced injured fullback James Dohnalik in the first period Friday night to lead the Yoemen offensive attack with 84 yards in 10 carries as the Cameron eleven defeated Georgetown 28-7.

Coach Ken Fuqua's Yoemen dealt a crushing defeat to the Georgetown Eagles with fast alert ball handling sparked by Miller, Don Manley and Al Hefft.

Manley rolled up 52 yards for the Yoemen in 9 carries.

Cameron standouts in the defensive battles were guard Jimmy Kopriva, tackle Dennis Rose, cornerback Wayne Kirk and defensive backs Bill Goeke and Al Hefft.

Fullback Harlan Holloway led the Eagles running 73 yards in 22 carries. In on the strong defensive plays for Georgetown were guard Kauffman, tackle Petrosky and defensive back Roland Thomas.

After a scoreless first quarter Georgetown moved goalward in 13 plays with John Jacob racing over the end zone from 12 yards out. A holding penalty nullified the touchdown and two plays later Al Hefft snatched a mid-air Georgetown fumble on the Cameron 24 and raced 76 yards for the score.

Jack McKinney booted the extra point and Cameron led 7-0 with 7:30 left in the first half.

The Yoemen held the Eagles for downs and a short 16 yard Georgetown punt gave the Yoemen a good shot at their goal from the Georgetown 41.

Three plays took the Yoemen to their 19 where a determined Mike Miller carried into the end zone with the added weight of two defenders hanging on.

McKinney kicked for the extra point and the scoreboard read Cameron 14, Georgetown 0 at the end of the half.

The Yoemen took advantage of their first possession after the half marching 52 yards in 10 plays to pay-dirt. Quarterback Don Mitchell sent a 13 yard pass into the hands of Manley for 6 points and McKinney added a good kick to run the Yoemen margin up 21-0.

Final score for the Yoemen came in the final seven seconds when a pass interception by Bill Gecke set up a 9 play drive of the third quarter with Miller scoring from the one yard line and McKinney kicking his fourth extra point for the night.

Georgetown Roland Thomas took the ball from Yoe halfback Leo Michalka and ran 42 yards for the lone Eagle score. Carroll Petrosky kicked for the extra point with 41 seconds remaining in the game.

Cameron goes into the Copperas Cove game on Yoe Field Friday with a 2-2 record.

Score by quarters:

Cameron	0	14	14	0	- 28
Georgetown	0	0	0	7	- 7

MILANO HANDS BUCKHOLTS 2ND DEFEAT

Buckholts fell to Milano in their second meeting of the season Friday when the Milano six led 39-27.

Milano had ended the Buckholts 22-game winning streak early in the season when they handed them a 35-6 loss.

Milano lit the scoreboard with a 40-yard run for a TD by halfback Howard Ashley. Quarterback Robert Silva's pass to Don Wait for the extra point was ruled incomplete.

Minutes later Buckholts Larry Shenkir carried 27 yards to the end zone for a score and the Badgers led 7-6 after a Shenkir to Norman Heisler pass.

Silva ran 40 yards on a pass interception to put Milano ahead then Buckholts took the lead for the last time in the game with a one yard carry over the end zone by Heisler and a good kick by Shenkir.

Milano added 12 points in the third quarter and a final 7 in the fourth.

Rockdale 3-1 After Defeating Lampasas 20-0

Rockdale boasts a 3-1 season (1-1 in District) after shattering Lampasas 20-0 in Rockdale Friday night. It was the fourth loss of the year for Lampasas Badgers.

In the first quarter Rockdale scored from 3 yards and Mike Speer kicked for the extra point.

A 66 yard, 14 play drive in the second quarter led Rockdale's quarterback Stanley Bower over the end done on a two-ard keeper. Speer kicked again for the PAT.

Final score for the Tigers came in the third quarter.

250,000 Volkswagen and Corvair Owners Drive More Safely With The Empi Camber Compensator Rear Stabilizer Bar

GERTHE MOTORS
Phone HI 6-5879
ROCKDALE TEXAS 76567

HOW AMERICA GREW

150 YEARS OF SCHOOLS

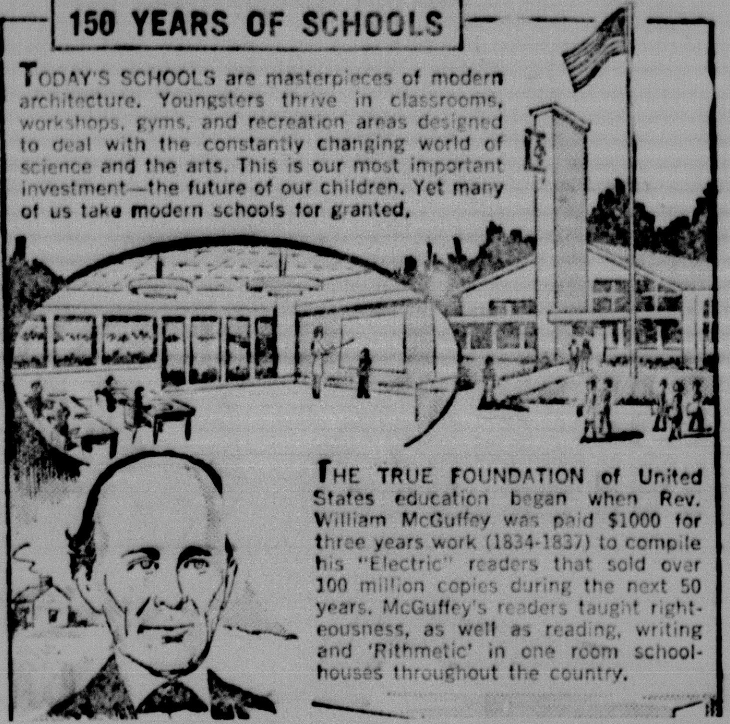

TODAY'S SCHOOLS are masterpieces of modern architecture. Youngsters thrive in classrooms, workshops, gyms, and recreation areas designed to deal with the constantly changing world of science and the arts. This is our most important investment—the future of our children. Yet many of us take modern schools for granted.

THE TRUE FOUNDATION of United States education began when Rev. William McGuffey was paid $1000 for three years work (1834-1837) to compile his "Electric" readers that sold over 100 million copies during the next 50 years. McGuffey's readers taught righteousness, as well as reading, writing and 'Rithmetic' in one room schoolhouses throughout the country.

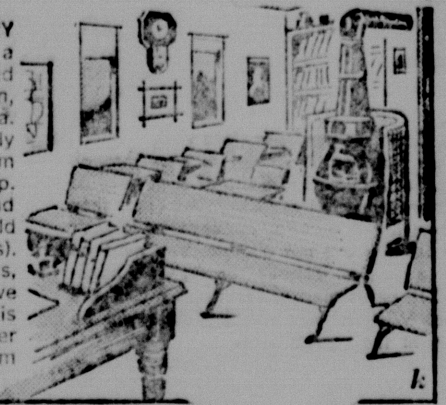

AMERICA'S 19TH CENTURY schools have been given a "living" monument at famed Pioneer Village at Minden, in South Central Nebraska. Harold Warp has faithfully preserved the one room school his father, John Warp, helped to found in 1877 (and incidentally, helped to build at $1 per day for his labors). Complete with books, desks, mementoes, potbellied stove and mottoes, this school is an unforgettable reminder of how the American Dream became a reality.

Mrs. Nance Hosts Pleasure-Profit Club

The Pleasure and Profit Club met in the home of Mrs. Herbert Nance Septmber 22. Refreshments of sandwiches, cake squares, nuts, mints, coffee and tea, were served to fifteen members.

Mrs. E. J. Burkes presented a book review on "Those Who Love" by Irving Stone.

Milam Reaches 80 Mark On Bond Goal

Milam County Series E and H U. S. Savings Bonds sales have totaled $398,434 to date this year 80 percent of the $500,000 1966 goal according to Henry Siebman, Savings Bonds sales chairman.

Siebman said August sales in Milam County were $38,553.

—FOR SALE—

1150 Acres 10 miles east of Cameron, just off new farm-to-market road. Property has mile of highway frontage, house, good fences; will consider small down payment, long time to pay balance.

WAYNE C. PEMBERTON
CA 8-0371 MO 8-7149
HOUSTON, TEXAS

Envelopes

BOX Of 500

$1.00

Slightly Shopworn

The Cameron Herald

A Little Voice Goes a Long Way

There was a time, long ago, when it took real lung-power to make yourself heard on the telephone. And you had to listen closely to make out what the other party said. The problem was transmission—getting your voice from here to there. Today, it's easy to hear and be heard. In fact, tots and telephones get along fine, whether it's a Long Distance call from grandmother across the country or just a chat with a youngster down the street. That's because a little voice goes a long way—clearly and distinctly. Continual improvement in the transmission of your voice is one way Southwestern Bell makes your telephone service—already the world's best—even better.

Southwestern Bell

Miss Joanne Suggs, Dr. Burkes, Plan December Wedding

Mr. and Mrs. Wilbert C. Suggs of Johns Island, So. Carolina, announce the engagement of their daughter, Miss Joanne Lorraine Suggs, to Ernest Jefferson Burkes, Jr., D.D.S., son of Mr. and Mrs. Ernest Jefferson Burkes, Sr., of Cameron.

Miss Suggs graduated from St. Johns High School, received a B. S. degree from the College of Charleston and a Master's degree in Religious Education from Southwestern Baptist Theological Seminary in Fort Worth, Texas. She is presently employed as Youth Director at First Baptist Church, Charleston.

Dr. Burkes graduated from Yoe High School in Cameron, received a B. S. degree from Baylor University and a D.D.S. from Baylor University College of Dentistry. He is now doing graduate work on his PhD. at the University of Michigan in Ann Arbor, Michigan.

The wedding will take place December 24 at First Baptist Church, Charleston.

Quarterly Meeting Set For Lutherans

The American Lutheran Church Women of the Hope Lutheran Church will hold their quarterly meeting Wed. Oct. 12. Election of officers and completion of plans for a Workshop to be held in November will be the main items of business. The Mary Circle will be in charge of the program and refreshments.

The "God Who Cares" was the topic for discussion when the eight circles met this week.

Hostesses were Mrs. Arnold Glaser, Priscilla Circle; Mrs. Otto Denker, Hope; Mrs. Joe Zalesky, Martha; Mrs. Harold Fuchs, Rebekah; Mrs. J. A. Provasek, Dorcas; Mrs. Gene Friemel, Mary; Mrs. A. E. Cross, Naomi; and Mrs. Vernon Dungan, Ruth.

Bible Study leaders were Mrs. Betty Zelisko, Mrs. Bruce Massingill, Mrs. Arnold Jungmann, Mrs. Morris Coward, Mrs. Bentley House, Mrs. Kenneth Springer, Mrs. Glenn Moehring, and Mrs. Stanley Glaser.

BAKE SALE SATURDAY

The Future Nurses Club of Yoe High will have a bake sale in front of Schiller Pharmacy Saturday, October 8, starting at 9 a.m.

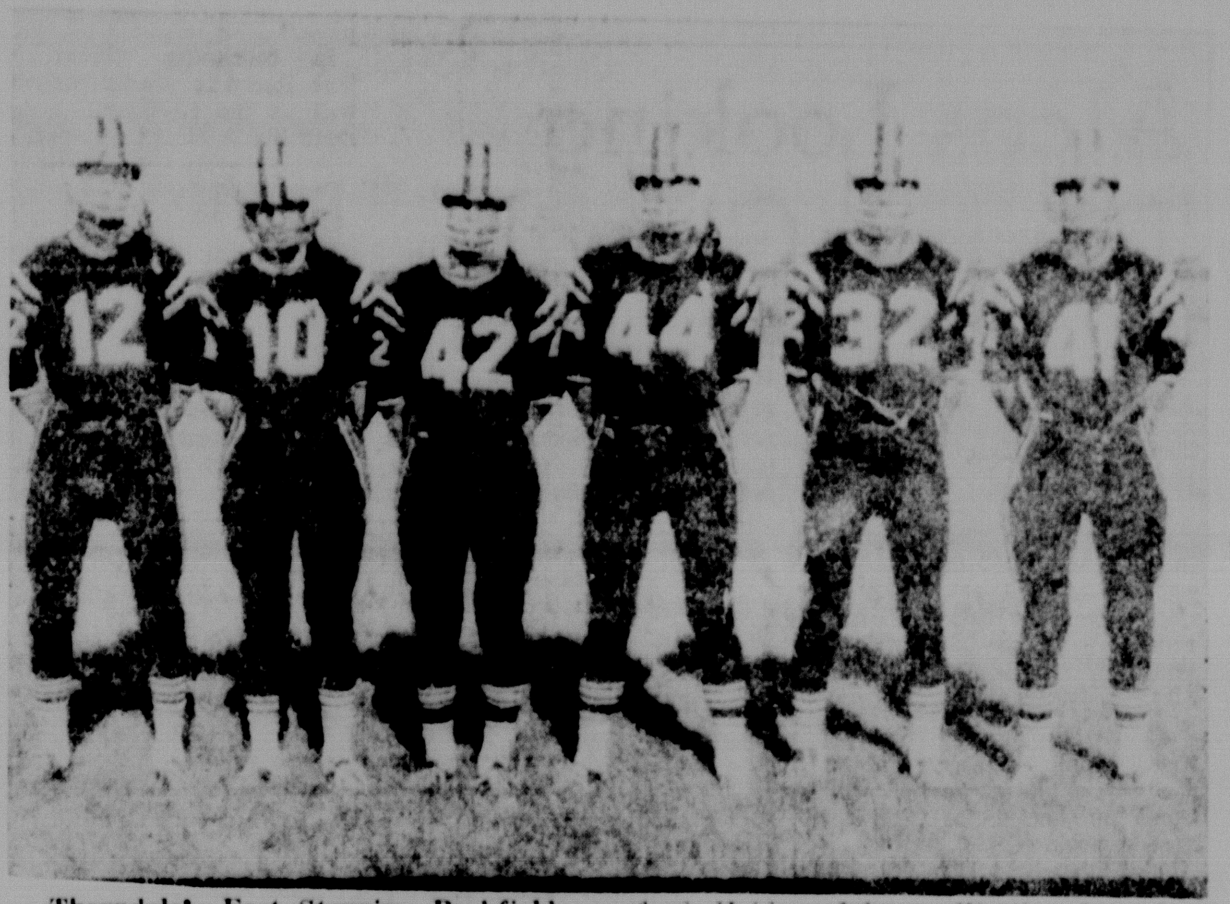

Thorndale's Fast Stepping Backfield - Left to right, Dennis Leschber, Mickey McDaniel, Harry Wayne Schwarz, Clifford Holder, Johnny Westbrook and Charlie Miller.

O.J.T Crushes Groesbeck

The Bulldogs opened district play Saturday night at Yoe Field with a crashing victory over the Washington Bears of Groesbeck.

The Bulldogs received, taking the ball to their own 46. On the first play from scrimmage, Q. B. Smith passed 54 yds. to End Canady for a TD. Fullback Holloway ran the PAT. The Bulldogs defense forced the Bears to punt. On Second down Ray broke loose over left guard for 32 yds. and a TD. Smith passed to Williams for the PAT.

The Bears passed with J. L. Williams intercepting on the 40 yd. line. On second from the 45 Smith passed to Williams for 23 yds. Then again on Second and Short yardage Smith passed to Canady for 22 yds. and another Bulldog TD. Holloway ran the PAT.

Then the Bears took matters in their own hands, going 60 yds. for a TD on 3rd down. The try for point after failed, leaving the scor 24-6.

The Bulldogs took over on their own 33. Smith to Canady combination again clicked for 17 yds. and a first down. Aycox passed to Townsend for a 14 yd. TD. The point after failed. The Bulldogs defensive front five led by the Johnson boys, Kenneth, Eddie, and Jimmy, forced the Bears to fumble with Towsend recovering. Smith handed to Ray 17 yds. Ray again took a pitch out from Aycox going 29 yds. for a TD. Holloway ran the PAT. Then Petty intercepted on the Bear 15 going in for a TD. The Smith to Townsend attempt for PAT was good. Again the Bulldogs intercepted, this time Holloway going 10 yds. for another TD. Aycox passed to Townsend for the PAT. At half time the Bulldogs held a 54-6 margin.

The Bears received but the Bulldogs defense forced them to puat. Aycox passed to Nelson for 20 yds. and first down. Holloway then went off right tackle for a 36 yd. TD. Smith passed to Nelson for the PAT. The Bears again met a strong defensive Bulldog front wall and fumbled on their 43 with Townsend recovering again. Several playe later Smith pitched to Colbert for a 17 yd. TD. The point after failed with Jones on the carry.

A hard charging Bulldog front with Keith, Price, Whitefield, and Wells made the Bears fumble, with Jennings recovering Smith passed to Nelson for the first down. On a double reverse Ray went all the way for another TD. The run by Holloway failed leaving the score 74-6.

The offensive linemen opened gaping holes for the Bulldogs Backs who scampered through the Bears Secondary. Outstanding offeasive linemen were Dennis Fode, B. Williams, B. Thompson L. Cavanaugh, and K. Johnson.

SCORE BY QUARTERS

	1	2	3	4	T
Bulldogs	30	24	14	6	74
Washington	6	0	0	0	6

The Bulldogs have an open date this weekend and will take on the Blackshere Bears of Hearne, in Hearne Oct. 15.

The Bulldogs will be on the road until November 5, when they will meet the Smith High Panthers of Gause at Yoe Field.

DIPLOMATIC POUCH

WASHINGTON D.C. The following letters were recently answered by the Department of State.

I am concerned about a publication that crossed my desk recently. "Information Bulletin 7", Commitee of Youth Organizations of the USSR, 7-1-65, Bogan Khmelnitsky is the title of the material and was shown to me by a student in this school. In reading this material I find my country labeled as an aggressor in several references. I know this to be false but I wonder about its effect upon my pupils.

As the instructional leader of a public school I do not fear truth, but it is difficult locally to combat such material. I am reassured by the statements of the owner of this publication (a fifth grade boy) that this is so much "stuff;" however, I would appreciate your reaction.

J. G. B.
Cleveland, Ohio

Dear Mr. B.:

The Department of State is indeed aware of the nature of Soviet propaganda mailings. At one time the government attempted to screen Soviet propaganda material being mailed to American citizens from abroad, releasing it to the addressee only when he specified that he wished to receive it. This program, however, was found by the U.S. Supreme Court to be in conflict with the Constitution and has been discontinued.

Another approach to this problem can be undertaken by the parents, schools and other local community organizations. By maintaining high standards of education and permitting the free flow of information and views on various sides of any given subject, we can assure that no single distorted view will prevail. I am sure that schools, parents, and local community leaders are doing their part to provide guidance to children who receive Soviet propaganda mailings of the sort you describe, guidance which will permit them to put this information into the proper perspective.

I would like to apply for an international driver's license and number plates. Please send me the necessary forms and information available.

R.F.T.
Lynn, Mass.

Dear Mr. T.:

In the United States, the American Automobile Association and the American Automobile Touring Alliance are authorized to issue the international driving permits provided for in the convention on road traffic dated at Geneva September 19, 1949. In addition to issuing international driving permits, the AAA and the AATA dispense general information regarding driving abroad. These services are not limited to AAA and AATA members. It is suggested that you consult your telephone directory for the local office nearest you.

Do you have an inquiry?
P.M.S., Room 4835
US Department of State
Washington D. C. 20520

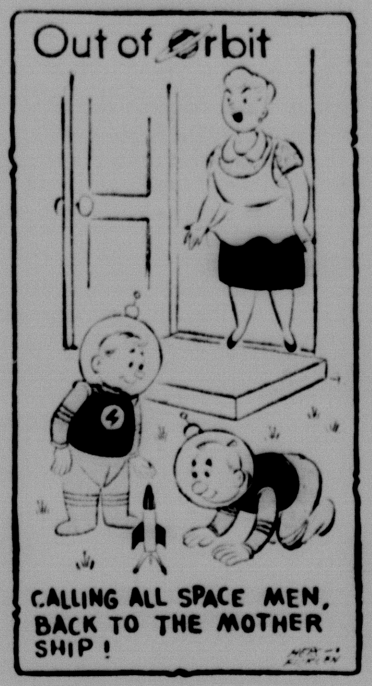

FOR ALL THE NEWS OF MILAM COUNTY SUBSCRIBE TO THE CAMERON HERALD

HEART O' TEXAS FAIR AND TOMMY STEINER'S WORLD'S CHAMPIONSHIP RODEO

STARRING Festus Hagen
KEN CURTIS FROM TV'S "GUNSMOKE"
·PLUS·
"-the FRONTIERSMEN and JOANIE"
OCTOBER 4-8 1966

GATE ADMISSION
Adults 60c Children (under 12) 30c

RODEO PRICES: Box Seats $2.50; Reserved Seats 2.00; General Admission 1.50
CHILDREN'S SPECIAL RODEO PRICES: Box Seats $2.00; Reserved Seats 1.25; General Admission 1.00

Mail ticket orders to "RODEO," Box 7581, Waco, Texas. Please specify date. Please include 25c for handling charges.

Gene Ledel Carnival and Midway... rides ½ price before 6 p.m.
HEART O'TEXAS COLISEUM · WACO

REPORT OF CONDITION

THE BUCKHOLTS STATE BANK

State Bank No. 190

of Buckholts in the State of Texas at the close of business on September 20, 1966.

ASSETS

Cash, balances with other banks, and cash items in process of collection	$174,389.27
United States Government obligations, direct and guaranteed	283,610.16
Securities of Federal agencies and corporations not guaranteed by U.S.	364,704.69
Other loans and discounts	608,732.74
Bank premises, furniture and fixtures, and other assets representing bank premises	11,971.17
Other assets	1,335.80
TOTAL ASSETS	$1,444,743.83

LIABILITIES

Demand deposits of individuals, partnerships, and corporation		$616,677.10
Time and savings deposits of individuals, partnerships, and corporations		517,418.64
Deposits of United States Government		668.94
Deposits of States and political subdivisions		109,253.94
Deposits of Commercial Banks		15,700.00
TOTAL DEPOSITS	$1,259,718.62	
(a) Total demand deposits	$ 687,299.98	
(b) Total time and savings deposits	$ 572,418.64	
Other liabilities (including $ none mortgages and other liens on bank premises and other real estate		22,682.17
TOTAL LIABILITIES		$1,282,400.79

CAPITAL ACCOUNTS

Common stock — total par value	$ 55,000.00
No. shares authorized 5500	
No. shares outstanding 5500	
Surplus	65,000.00
Undivided profits	42,343.04
TOTAL CAPITAL ACCOUNTS	162,343.04
TOTAL LIABILITIES AND CAPITAL ACCOUNTS	$1,444,743.83

MEMORANDA

Average of total deposits for the 15 calendar days ending with call date	1,269,242.88
Average of total loans for the 15 calendar days ending with call date	608,086.35

Loans as shown in item 7 of "Assets" are after deduction of valuation reserves of 1,924.38

I, Wilma Jo Stark, Cashier, of the above-named bank, do solemnly (swear, affirm) that this report of condition is true and correct to the best of my knowledge and belief.

Correct—Attest: Wilma Jo Stark
Leo Fuchs
Edna Fuchs
Vernon Dungan

State of Texas, County of Milam, ss:

Sworn to and subscribed before me this 20th day of Sept., 1966, and I hereby certify that I am not an officer or director of this bank.

My commission expires 6-1-67. Cecil R. Criswell.
Notary Public

You Are Not Old When You Are Healthy

Only a few generations ago almost everyone was old at 40. People who had a fiftieth birtsday were considered fortunate. Many of them had incurable pains and aches. Few enjoyed good health.

Now, with greater medical knowledge we have medicines that perform seeming miracles. There are few diseases that do not respond favorably to treatment. Drugs can usually be depended upon to produce a desired benefit. People can be immunized against former killers.

We carefully read and study all information about new drugs and add them to our stock as soon as they are available. Your physician can prescribe medicines which will keep you young for a long time.

YOUR DOCTOR CAN PHONE US when you need a medicine. Pick up your prescription if shopping nearby, or we will deliver promptly without extra charge. A great many people entrust us with their prescriptions. May we compound yours?

Phone OX 7-2111
DUSEK PHARMACY
106 N. Houston Cameron
Prescription Chemists

SPECIALS Friday and Saturday Only!
AT YOUR
Dairy Queen
2 CORN DOGS FOR PRICE OF ONE
Buy One at Regular Price, Get
Second One FREE
BANANA SPLITS, each 29c
Dairy Queen
A. U. Streetman, Owner

Wake-to-Music Special!

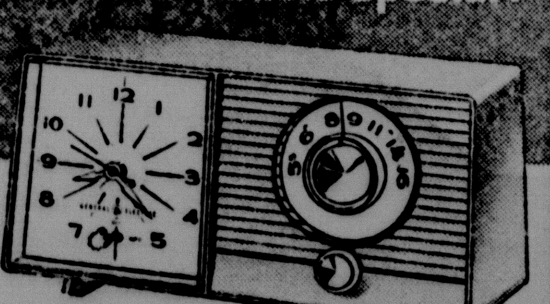

CLOCK RADIO
4 TUBES AND RECTIFIER

Now, from General Electric . . . a full-quality, 4-tube and rectifier clock radio, at a price lower than most table radios alone! Turns itself on automatically to wake you gently to music. Hurry in soon! *Stocks are limited!*

- Big 4" Dynapower speaker
- Dependable General Electric clock is self-starting, self-regulating

ONLY $12.88

DUKE & AYRES
CAMERON OX 7-3321
Dale Hodge, Manager

Penneys
ALWAYS FIRST QUALITY

Penney Days Come Once A Year

REDUCED! Thru Saturday only! All our Towncraft® never-iron* Penn-Prest dress shirts A tremendous buy at their regular price — now a remarkable value! That Penn-Prest label means they go non-stop from dryer to hanger, to you. Stay wrinkle-free all day long. Fine polyester/cotton oxford and broadcloth weaves — in stripes, pastels, white. Kingder, snap-tab, buttondown styles. Stock up now!

Long sleeves . . . reg. $5 NOW 3 for $12
Reg. 3.98 Penn-Prest short sleeve shirts now 3 for

20% OFF reg. prices on a special group of decorator spreads
Hurry, thru Saturday only! Find fashion styling! Fancy weaves,

Cadillac has 12 models for 1967 highlighted by a completely new luxury personal car — the front-wheel-drive Fleetwood Eldorado (foreground). Styling of the other 11 models, including the De Ville Convertible (background), is distinctively different while maintaining the traditonal Cadillac "look".

12 Model Luxury Line-Up For 1967 Cadillac Customers

Highlighting the 12 model Cadillac line-up for 1967 is all new styling, unexcelled safety, comfort and convenience features and a completely new luxury personal car — the front-wheel-drive Fleetwood Eldorado.

Calvin J. Werner, Cadillac Motor Car Division general manager and General Motors vice president, said that the 1967 Cadillacs will be on display in dealer showrooms October 6.

...seemed close enough for a bass... received primary consideration at Cadillac and this year is no exception," Mr. Werner said. "Prominent among the product improvements related to safety is an energy-absorbing steering wheel used in combination with an energy-absorbing steering column. The wheel deflects under severe body impact and cushions the driver against a padded surface inside the circumference of the wheel. At the same time the impact collapses a section of the steering column."

The new Eldorado is distinguished as the only car in the world offering the mutually complementary features of front-wheel-drive, variable ratio steering and automatic level control as standard equipment. This model is being built on its own special assembly line at Cadillac's Detroit plant.

Length of the Eldorado is 221 inches, its height is 53.3 inches, its wheelbase is 120 inches. Other models retain their 1965 dimensions.

4-H Leader Visits County

Sixty interested 4-H members, leaders, and parents attended a 4-H Leader-Officer Training Workshop Monday night, September 26, at the Rockdale State Bank. Floyd Lynch, State 4-H Club Leader, was guest speaker for the evening.

Through the guidance of Mr. Lynch, the 4-H members, parents, organizational leaders, project leaders and agents were able to see their roles and responsibilities better and how each of them could improve their jobs.

He then showed 4-H materials available to leaders and members in his inspirational talk. Twenty subscriptions to the National 4-H...

Max McCaren presided over the workshop and also led group singing. Mrs. Robert Orr gave the invocation and the Rockdale 4-H Club served refreshments.

Leroy Stephens of the Rockdale 4-H Club received a prize as youngest person at the meeting and Mrs. Frank Hanel of Cameron received a prize as oldest. Mrs. Lillian Sadberry of [illegible] received a prize for coming the furthest distance.

Lunchroom Menu

Monday - Country steak and gravy, creamed potatoes, coleslaw, apple cobbler, roll, milk.

Tuesday - Barbecue on bun, pinto beans, lettuce, onion, pickle, cake squares, hot rolls, milk.

Wednesday - Cold plate, cheese, meat, potato salad, carrot and raisins, peach cobbler, hot rolls, milk.

Thursday - Hamburger and bun, lettuce, pickles, onions, pinto beans, jello and fruit, milk.

Friday - Cheese pizza, French chips, green salad, fruit salad, milk.

Judy Young Installed Yoe FHA President

The Yoe High Chapter of Future Homemakers of America met in the Yoe High School Auditorium September 27 to install new officers.

Installed for the 1966-67 year were: Judy Young, president; Kay Gelner, vice president; Linda Darlek, secretary; Connie Mowdy, treasurer; Alma Houston, reporter; Jo Ann Krenek, parliamentarian; Janie Luches, sergeant-at-arms; Jean Vogelsang, historian; Cheryl Heitman, song leader.

Reports showed that FHA has 25 new members this year.

• Sharp

Funeral services were held Sunday afternoon for Mrs. Minnie (Brock) Voyles of Houston. Burial was in the Sharp Cemetery. Mrs. Voyles and husband Marshal were former residents of this community. Mr. Voyles preceded her in death several years ago.

Burglars broke into Davis Store Sunday night and took all the cash in the safe. There had been several attempts made in the past several months.

Mrs. Annie Abel visited Mr. and Mrs. R. B. Schiller of Thorndale.

Mr. and Mrs. John D. Pope and baby of Austin were Monday visitors with his parents.

Mr. and Mrs. Bob Garner and little daughters of Lubbock were weekend guests of Mr. and Mrs. Henry Abel.

Capt. Norman Key and wife Beverly and daughters of Austin were Satruday guests with the Abels. They all attended the Texas Tech game with A&M Saturday night.

Mrs. Bessie Garner of Lubbock is also visiting and kept the children Saturday night.

Mr. and Mrs. George Young, Mrs. Mabel Charles and Lewis Modesette attended the Voyles funeral and also visited in the Boswell Rest Home and made a brief visit with Mrs. Effie Caffey of Rockdale.

Mr. and Mrs. J. E. Nabours, Mr. and Mrs. Ray Green were Temple shoppers Saturday and also made a visit with Mr. and Mrs. Roy Armstrong.

Mr. and Mrs. Willie Schwarz and Mrs. Annie Schwarz spent Sunday and Sunday night with the James Schwarz family of New Braunfels.

Alcoa Looking Towards Growth

Alcoa Rockdale Works is continually working at improving its efficiency in order to be considered as a site for a new or expanded facilities, according to Howard F. Chrisco, Works manager.

Speaking before members of the Cameron Rotary Club, Sept. 28, Chrisco commented that improved methods as well as a favorable community and industrial environment were all improtant factors taken into consideration by Alcoa in future planning.

Chrisco also discussed Rockdale Works' continued increase of employment. The number of individuals working at the plant reached a peak of 1240 on Sept. 1.

In addition he briefly described some of the plant's new production facilities, including ingot casting and production of aluminum powder.

"In our ingot plant is a pretty good example of the way progress catches up with the pocketbook," he said. "We recently listed as obsolete a formidable piece of equipment called a tilt mold. This tilt mold is used to produce extrusion ingot in cylindrical shapes, approximately 3 feet long and from 5 to 9 inches in diameter. We are now getting ready to pull this tilt mold out of our ingot plant because improved, continuous casting methods permit us to produce improved quality ingot at about the same production rate. So you see," he said, "progress does have its price."

In conclusion, Chrisco said that Rockdale Works' future as well as the company's generally looks like a challenging one.

BIRTHS

To Mr. and Mrs. Rubin M. Sanchez, Cameron, a boy, Rubin Sanchez Jr., 6 pounds 15 ounces, born October 3 at 12:10 at Newton Hospital.

To Mr. and Mrs. Earnest Dee Dodd, Cameron, a boy, Daniel Dee Dodd, 8 pounds 1 ounce, born September 23 at 1:30 p.m. at St. Edward.

At DAIRYLAND . . .

SPECIAL!

SATURDAY ONLY

Corny Dogs

19c EACH

NO LIMIT -- BUY ALL YOU WANT

DAIRYLAND

ON TEMPLE HIGHWAY

Ever had BEER-BECUE?

Get the recipe in this FREE GUIDE to Beer Party/USA

It's chockful of ideas for decorations, entertainments and recipes for the most fun party of all. Send for it today!

U.S. BREWERS ASSOCIATION, Inc. / 535 Fifth Avenue, New York, N.Y. 10017

I'm interested in beer-becue. Send me my free copy of Beer Party/USA.

Name ____

Street ____

City ____ Zip ____

State ____

UNITED STATES BREWERS ASSOCIATION, INC.
905 International Life Bldg., Austin 1, Texas

Surprisingly New! Superbly Cadillac!

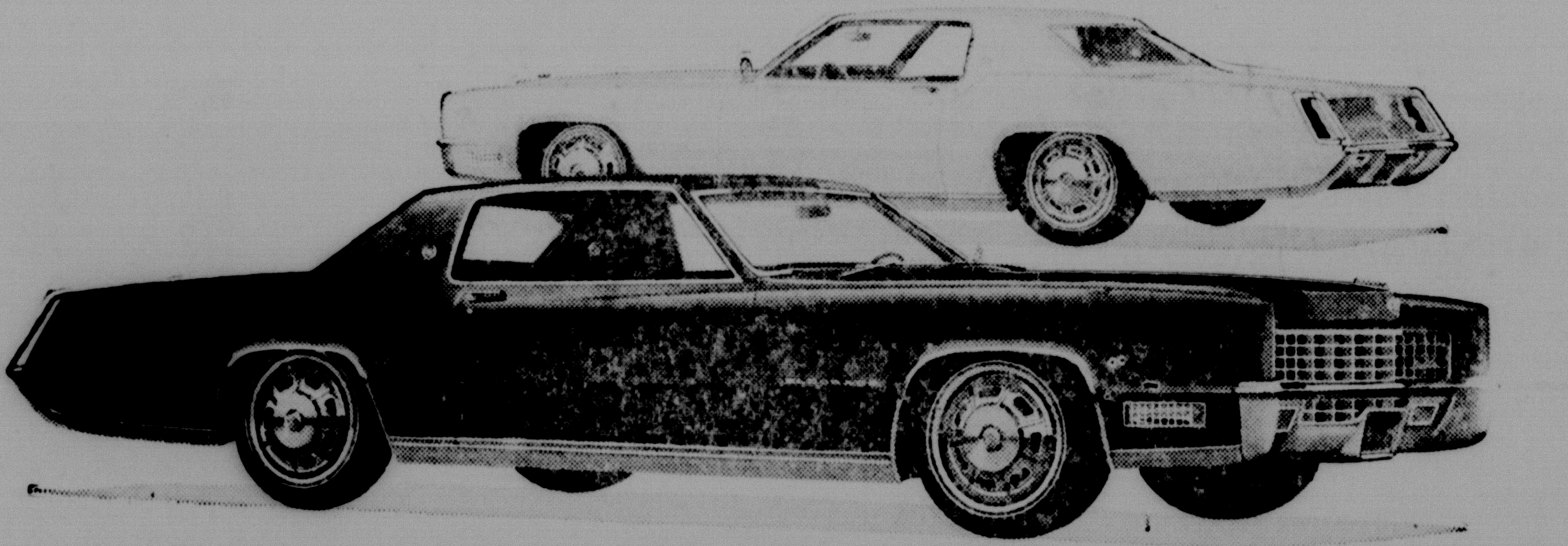

ELDORADO ... world's finest personal car

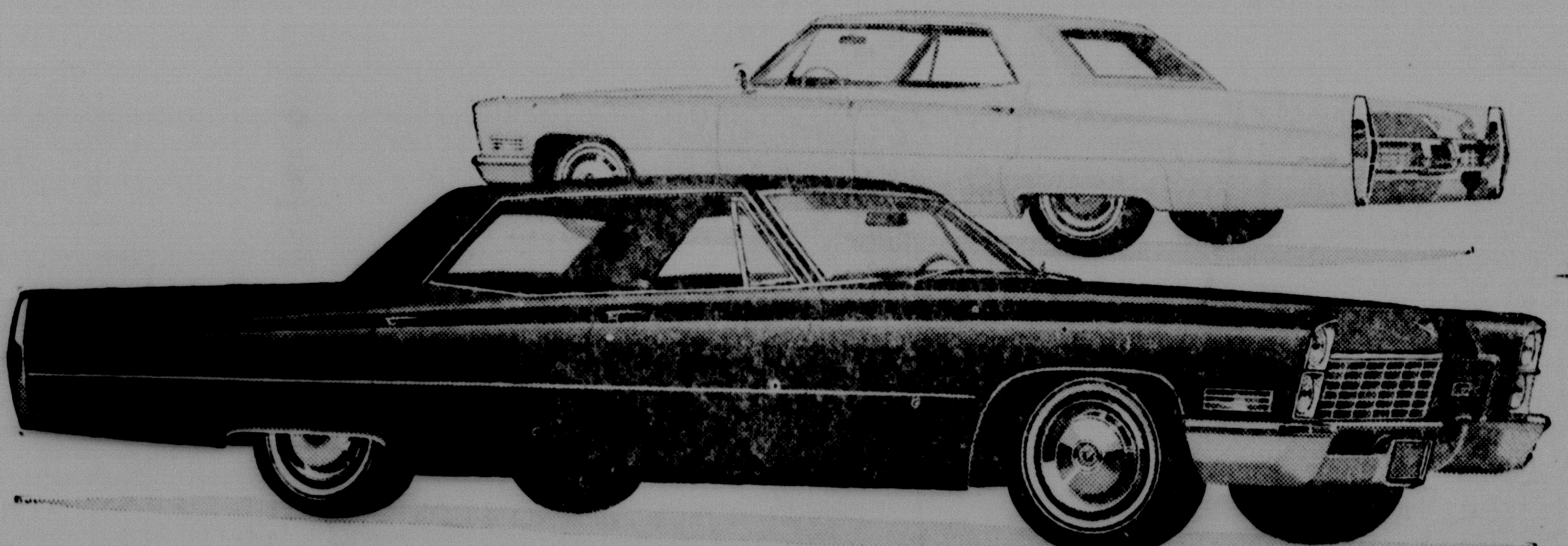

SEDAN deVILLE ... another dramatic Cadillac surprise

INTRODUCING THE 1967 STANDARD OF THE WORLD

You are looking at two of the newest luxury cars ever created. They are typical of Cadillac for 1967. The Fleetwood Eldorado—the world's finest personal car—is the first exciting case in point. Eldorado is a styling masterpiece . . . with its spectacularly long hood, its daring new roof lines and its dramatic rear quarter design. It is also an engineering triumph. For Eldorado is the first car in the world to combine the sure-footed traction of front wheel drive with the maneuverability of variable ratio power steering and the balance of automatic level control. And with all its spirit and action, Eldorado provides unusual five-passenger spaciousness and the quietness and comfort that only Cadillac could create. This brilliant newness also marks the Cadillacs you are most familiar with. For they are the most beautiful Cadillacs of all time . . . with a new forward-sweeping grille and a new side contour that flows from front to rear! And with this new Cadillac look come a number of other achievements . . . the most luxurious interiors in history . . . a new generously padded instrument panel . . . a more responsive Cadillac engine . . . improved variable ratio power steering . . . and a new General Motors-developed energy absorbing steering column. Discover Cadillac for 1967 for yourself . . . at your authorized dealer's. Once you have personally seen and driven these exceptional new automobiles, you'll agree that never before has anything on the highway said new so beautifully . . . or Cadillac so well!

Cadillac Motor Car Division

GM MARK OF EXCELLENCE

SEE AND DRIVE THE EXCITING 1967 CADILLACS NOW ON DISPLAY AT YOUR AUTHORIZED CADILLAC DEALER'S.

BRAZOS AUTO SALES

115 Markket St. Hearne, Texas

Here is your FREE "TICKET"....

NO COST — NO OBLIGATION!

Texas Power & Light Company
Electric Heating Division
P. O. Box 6331, Dallas, Texas 75222

Yes, I would like a survey of my present heating equipment and information about modern electric heating. I understand there is no charge or obligation for this service.

NAME
ADDRESS
CITY PHONE

(FILL IN . . . CLIP OUT . . . MAIL TODAY)

to get all the facts about modern comfort for homes of any age with

FLAMELESS ELECTRIC HEAT

Is outdated, troublesome heating equipment in your home about to give you another winter of discomfort . . . and maybe costly repair bills?

Regardless of the age of your home or the kind of heating equipment you now have, you can change to modern electric heat easily and economically and be sure of complete comfort all winter long.

A Texas Power & Light Company Heating Specialist will be glad to survey your home . . . recommend a system to fit your needs . . . discuss installation and operating costs . . . and provide any other information you desire. This service is absolutely free and, because TP&L does not sell heating equipment, there is no obligation to buy.

Send us your "ticket" . . . today.

TEXAS POWER & LIGHT COMPANY

a tax-paying, investor-owned electric utility

Ribbons

In silk, nylon, cotton, and blends • Wide color selection • Seven degrees of inking • For standard, electric, portable typewriters • Carbon ribbons in paper and plastic • Offset ribbons • Adding machine, calculator, tabulator ribbons • Addressograph and cash register ribbons • Data-processing and bookkeeping machine ribbons

THE CAMERON HERALD

CARBON PAPER

Typewriter carbon in six grades • Variety of colors • Ten-sheet packs • Plastic-back carbon • Non-curl, non-smudge • Pencil carbon • Special billing carbon • Carbon rolls • Snap-out carbon sets

THE CAMERON HERALD

LET'S GO YOEMEN!

FRIDAY, OCTOBER 7, 8:00 P.M
Cameron Yoemen vs Copperas Cove
Yoe Field

1966 FIGHTING YOEMEN SCHEDULE

SEPTEMBER 9 — TAYLOR 19		YOEMEN 9
SEPTEMBER 16 — ROCKDALE 20		CAMERON 13
SEPTEMBER 23 — ROSEBUD 6		CAMERON 15
SEPTEMBER 30 — GEORGETOWN 7		CAMERON 28
OCTOBER 7 — COPPERAS COVE	H	8:00 P.M.
*OCTOBER 14 — HEARNE	H	7:30 P.M.
*OCTOBER 21 — CALDWELL	T	7:30 P.M.
*OCTOBER 28 — NAVASOTA	H	7:30 P.M.
*NOVEMBER 4 — GIDDINGS	T	7:30 P.M.
NOVEMBER 11, OPEN		

* District Games

These Boosters Are Season Long Yoemen Supporters

Chamberlain Meat Co.
—MEAT PROCESSING—
—Custom Slaughtering
—Wholesale Freezer Meats
1200 E. Gillis OX 7-2211
Mr. and Mrs. Tommy Chamberlain

LaVert C. McKinney
Commissioner Milam Co. Pct. 2
All the Way, Yoemen

Dick Summers
—RADIATOR SHOP—
Repairs - Recores
Thoughtful, Experienced, Conscientious.
Day or night OX 7-2641

New Cameron Pharmacy
Warren Rinn, Pharmacist
OX 7-2061 CAMERON

Schiller Motors
AND
SCHILLER ENTERPRISES
OX 7-3591 AND OX 7-2051

Texan Cafe
After The Game
Corner 36-190-77 CAMERON

Culpepper Furniture
OX 7-2611 CAMERON

Marek-Burns
FUNERAL HOME
OX 7-3661 CAMERON
Bill Marek- Ed Laywell -Bill Burns

E. O. Schiller Pharmacy
OX 7-3511 CAMERON

Eastern Seed & Fertilizer
Fertilizer - Seed
Farm Chemicals
Lawn Supplies
200 Santa Fe OX 7-2441

The Cameron Herald
Cameron, Texas

Economy Chevrolet
Sales and Service
OX 7-4626

Milam Feeders Supply, Inc.
Boosting The Yoemen
OX 7-2013 CAMERON

Dairyland
On Temple Highway
Mr. and Mrs. Guy Rivers
OX 7-2391

E. L. Wied Hardware
CAMERON, TEXAS

THE
First National Bank
In Cameron
Member F.D.I.C.
"Your Financial Friend"

Your Insurance is in Safe Hands with
Southern Farm Bureau
William F. Arthur
CAMERON, TEXAS

Anderle Lumber Co.
Where your dollars have more cents
OX 7-2251 201 N. Crockett

Star Lite Club
OX 7-9247 Waco Highway

Lehnert's Drug
Fountain Service
Hamburgers, Bar-B-Q Burgers, Sandwiches, Hot Dogs and Malts
108 W. Main

Cameron Equipment Co.
International Harvester Dealer
Sales - Parts - Service
Temple Highway Cameron

Mack's Oil Co.
Mack's Liquid Fertilizer
Phillips 66 Products
"Don't Pack a Sack, Call Mack"
OX 7-4642

Eplen Furniture
OX 7-2531 CAMERON

The Cameron Herald

Ol' Ben Milam

. . . "the supreme test of good journalism is the measure of its public service."

--Walter Williams, Founder School of Journalism University of Missouri

A Milam Newspaper Since 1860
108 E. FIRST STREET
Cameron, Texas 76520
Frank M. Luecke, Editor
Frank M. Luecke and Don Scarbrough, publishers

ALL DEPARTMENTS: OX 7-4671
Entered as second-class matter at the Post Office in Cameron, Texas, under the Act of Congress of March 1, 1879. Published every Thursday.

Roadside Parks . . .

The Texas Highway Commission, noting the convergence of traffic in the Cameron area, has announced the construction of three roadside parks in Milam County.

Each costing about $3,000, the parks will serve the expanding roadway traffic on US 190-SH 36 near the Rogers Underpass, on US 77 just south of the Falls County line and on US 77 a mile north of the junction of US 77-US 79.

Though the expenditure is relatively small, it is another touch to the growing Milam awareness that all this traffic in Milam County provides a basic tourism program.

The Texas Highway Commission is thoughtful enough to acknowledge the need with the parks. Let's hope Milam Countians will put forward other "best feet", with this assist, for the tourist potential Milam's fine highways provide.

Let's Not Forget . . . .

It is unwise to ruminate over community's successes, but Cameron continues to spark considerable example among Texas towns of similar size.

Rockdale watches with interest the steady march that Cameron provides the Milam Community. Other towns, or their representatives, examine Cameron success in library, airport, industrial funding, community development of all kinds.

It is good to know we are watched, but it is wise to continue forthright in facing our problems, since this pattern of success stems from forthrightness, remembering the while that any kind of bubble can burst.

There is a synthesis because, in our opinion, persons and interests of divergent view see the problem in a perspective broad enough to allow individual interpretation to lend a hand to Cameron.

To review once again is a bore, but the fact remains that constant application, continuing in the future, will bear benefits, which even now exceed the Cameron optimist's dream.

Ask your industrial team how much interest Cameron has aroused in their area. And ask how much more work it will mean for them, for example, and how much more future support they'll need.

While other towns watch, let's not forget what it takes to grow.

Texas - German DayPrograms Planned

Governor John Connaly has proclaimed Oct. 16 "German Day in Texas" as part of a national observance commemorating annually the establishment of the first permanent colony of German settlers on American soil at Germantown, Pennsylvania, on October 6, 1683.

This is the fourth annual celebration and honors in Texas especially the acomplishments of the early German pioneers in the state and acclaims the contribution of all Texans of German ancestry. This year German Day in Texas acclaims proudly the accomplishments of the late Fleet Admiral Chester W. Nimitz who was born in Fredericksburg and attended public school in Kerrville.

The State Fair of Texas is naming a street in the Fairgrounds Admiral Nimitz Circle in honor of this great American of German descent. German Day in Texas will also honor two Texas cities, Comfort, which is celebrating its 120th anniversary and Muenster.

The festivities will begin October 15 with the traditional Pioneer Ball at the Dallas Memorial Auditorium. The program will include music by the Naval Air Advanced Training Command from Corpus Christi under the direction of Bandmaster Allen E. Beck, selections by the Dallas Frohsinn Singing Society and the Muenster Sacred Heart Choir, songs by Ruth Kruger and a dance by pupils of Rosemarie Goldammer. The Peppermint Polka Orchestra will provide music for the dance after the program.

The Sunday activities of German Day will be held in conjunction with the State Fair of Texas and will include a ceremony and exhibit at the Hall of State in honor of the late Fleet Admiral Nimitz, German folk dancing and singing at the Mobile Stage, German "Gemuetlichkeit" at the Open Air Band Shell, and a retreat ceremony in front of the Hall of State at five p.m.

MONTHLY BILLS

NEVER WORRY THIS

FAMILY.....

The Convenience of our low-cost checking account lets them make payments right in their home.

Join them and benefit from all our banking services.

A FULL SERVICE BANK

—Checking Accounts
—Savings Accounts
—Safety Deposit Boxes
—Auto Loans
—Drive In Banking
—Personal Loans
—Mortgage Loans
—Improvement Loans

The Citizens National Bank

CAMERON, TEXAS

Capital $100,000.00 Surplus $1,400,000.00

Member F D I C

"SOUP'S ON"

Dateline Austin . . .

Urban Problems Viewed In Austin

By Vern Sanford

AUSTIN, Tex.-- Texas Research League unveiled its tentative recommendations for leading off "disaster" in growing urban counties following a statewide study ordered by Gov. John Connally.

Plan contains sweeping and controversial proposals to overhaul local government in 24 major and middle-sized counties. It proposes four statutory changes and two constitutional amendments. Test public hearings have been held in Austin and Dallas-Fort Worth and more discussion meetings will be set over the state.

Basically, the recommendations aim to encourage regional planning and cooperation among units of government in solving common problems and performing services on an area-wide basis and to permit big counties to adopt a modern governmental structure best suited to their needs. State aid to carry out these recommendations would be available under League suggestions.

A cabinet-type agency -- The Texas Local Government Agency -- is proposed to advise metropolitan areas and to police new municipal incorporations.

Probably the most controversial recommendation is a constitutional amendment to permit -- on popular vote -- the reorganization of governments in 24 counties, making it optional whether most county administrative officers are to be appointed or remain elective.

Counties directly concerned are Bell Bexar, Cameron, Dallas, Ector, El Paso, Galveston, Gregg, Harris, Hidalgo, Jefferson, Lubbock, McLennan, Midland, Nueces, Orange, Potter, Smith, Tarrant, Taylor, Tom Green, Travis, Webb, and Wichita.

ATTORNEY GENERAL SPEAKS --Coordinating Board, Texas College and University System, can purchase life insurance on student borrowers and pay the premium directly to an insurance company from Opportunity Plan Fund. So held Atty. Gen. Waggoner Carr in an official ruling.

Other recent opinions concluded that:

Petition of September 9, nominating an independent candidate for merged Jim Wells County j.p. precinct, is valid.

Where a doctor is not available a technician may take blood from drunk-driving suspect, on his consent.

Texas Aeronautics Commission has no regulatory authority over airline service with origin or destination points outside the state.

Auto sales tax is due on cars transferred from subsidiary to parent corporation.

Appointed lawyers are due a separate fee for each appeal to final conclusion in Court of Criminal Appeals.

TEACHER PAY -- Texas State Teachers Association has served notice it will push for a pay raise in 1967, regardless of views of the Governor's Committee on Public School Education.

TSTA blamed a 5,500 teacher shortage mainly on pay scales and renewed its plea for a "national average" wage with built-in escalator clause.

Texas Association of School Administrators joined teachers in urging an interim committee report on the need for better teaching salaries.

Stage may be set for one of the next Legislature's biggest money controversies.

FUSION FUNDS -- The University of Texas, putting together a team of physicists and electrical engineers to work on conversion of thermonuclear fusion directly into electricity, has won a $700,000 research contract from the Texas Atomic Energy Research Foundation. Previously, the contract had been held by a California firm.

Governor Connally hailed the contracts coming back to Texas as marking a big step in his drive for excellence in higher education. The University committed a dozen faculty tenure positions to attract top men in plasma physics to join the UT Center for Plasma Research and Thermonuclear Physics.

SCREWWORM EPIDEMIC -- Texas is in the midst of its worst screwworm infestation since the statewide eradication program was initiated in February, 1964.

Two weeks ago, there were 33 confirmed cases. But last week (just through Thursday) 106 cases were confirmed.

Federal, state and private funds are being used to fight the infestation through dropping sterile flies from airplanes and treating infested animals. "But things don't look too good," said Dr. S. B. Walker, executive director for the Texas Animal Health Commission.

Post Office To Furnish ZIP Codes In ZIP-A-List Project

Residents in Cameron area will be offered an opportunity to ZIP Code their mailing lists during October, Postmaster Narvie L. Caperton announced today.

Letter carriers will deliver "no postage needed" cards to each of the city's 2500 residential delivery stops beginning October 10, the postmaster said. The cards will have blanks for addresses used most often, but for which individuals do not know the proper ZIP Codes.

In rural areas and cities with one ZIP Code assigned, only an out-of-town card will be delivered since all local addresses will have the same ZIP Code.

"This is a good time to get the ZIP Codes missing from your lists," Postmaster Caperton noted. "This Christmas, ZIP Code will be as important as shopping and mailing early for the efficient and on-time delivery of the record breaking avalanche of mail expected in the pre-holiday weeks."

After filling in the street number, city and state, the cards are to be mailed back to the postmaster. Post Office personnel will add the proper ZIP Codes and return the cards to the sender.

President Johnson has proclaimed October 10-15 as "ZIP Code Week" to promote greater usage of ZIP Code.

Postmaster General O'Brien announced May 19 that steps were being taken to make ZIP Codes more accessible to the mailing public. The present program resulted from a search for the most effective method to get the codes in the hands of private mailers. A poll conducted by Elmo Roper and Associates earlier this year found that about half the population is using ZIP Code. Of the remaining half who are not, 80 percent said the reason was that they did not know the ZIP Codes for the people to whom they write.

Previously, the Post Office Department has embarked upon an extensive effort to help volume mailers convert their lists to ZIP Code.

"The Roper poll strengthened our conviction that the public generally is ready and willing to cooperate with business mailers who will be presorting their second and third-class mail after January 1, 1967". Mr. O'Brien said. "I am convinced that the ZIP-A-LIST project will go a long way toward accomplishing our goal of ready availability of the proper ZIP Codes in the home."

Addresses which cannot be ZIP Coded because of insufficient or improper addresses will be forwarded to the city indicated on the card, if legible, and the codes will be added there.

Only addresses, not names of correspondents, should be listed on the cards, the Postmaster said. ZIP Codes represent delivery areas for the postal service, not individuals.

During the summer, a "dry run" of the ZIP-A-List project was conducted in Columbus, Ohio and Richmond, Virginia. Information gained from these tests is being incorporated in the national program.

OLD PHILOSOPHER

Sitting out here on this Johnson grass farm, sometimes you can get a better view of a problem than the people afflicted by it.

For example, take a city problem. I read in an article in a newspaper I borrowed from a neighbor yesterday that city people are having more and more trouble getting from one place in the city to another, it takes them longer to get from the airport to town than the flight took, even in the slack hours.

And at rush hours, when everybody is going to work in the morning or returning in the afternoon, traffic is stacked up so you inch along about half a mile an hour, slower than you could walk.

Of course, I don't guess it ever occurred to them to follow my practice -- I don't have a rush hour out here -- so I have been giving the problem some thought and I've hit on an idea.

Say a man in New York for example needs to get from one side of the town to the other. If there's an airport on both sides, he'd save time if he went the other way around. Get in one of those high-speed jets, fly around the world, and come in on the other side.

I don't know why city people haven't thought of this, but you know how people are. They get habit-bound, they get submerged in their problems, and can't see a way out, consequently they continu to bog down.

Eventually, if air planes keep getting faster and faster, distance is going to be almost eliminated, and finaly we'll reach the point where you're not over 15 minutes from any other place on earth, or to put it another way, a man can fly around the world in the same time it takes me right now to sit here and do nothing, and no telling how many gallons of gas I save and I can do it in any kind of weather

When progress reaches the point where a man can sit still in the same time it takes another man to fly around the world, maybe people will settle down.

Yours faithfully,
J. A.

Milam Reaches 80 Mark On Bond Goal

Milam County Series E and H U. S. Savings Bonds sales have totaled $298,434 to date this year 80 percent of the $500,000 1966 goal according to Henry Siebman, Savings Bonds sales chairman.

Siebman said August sales in Milam County were $38,553.

Revival Continues At Battetown Church

A revival in progress at Battetown Baptist Church will continue through Sunday, October 9 with services daily at 9:30 a.m. and 7:30 p.m. according to Rev. Bob Wimberly, pastor.

Evangelist Loyd Burleson is leading the revival and Ike Hargrove is leading the singing.

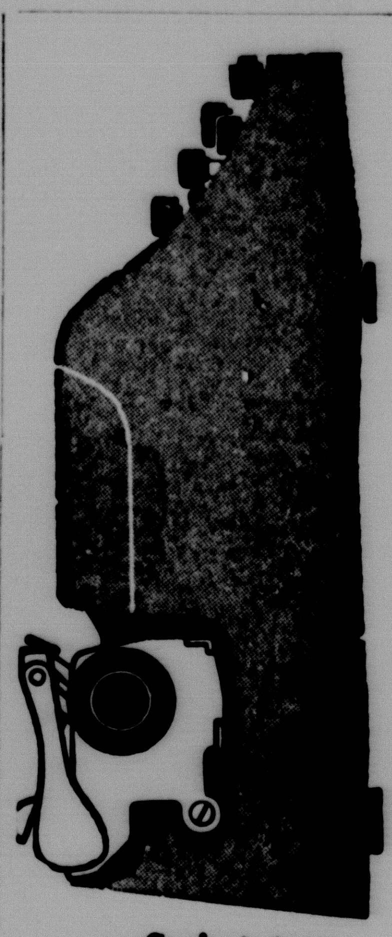

Graduate to an

olivetti...
underwood

A compact standard typewriter, the new Underwood Olivetti Studio 44, makes a unique and useful graduation gift. Portable-*priced* and Portable-*light*, the Studio 44 has every important feature of office models

The Cameron Herald

NOW, as many kinds as there are kinds of drivers to enjoy them—from the SS 396 (the Chevelle for the DRIVING MAN) to the brand new Concours Custom Wagon!

Long live Chevelle! And its trim dimensions, sharp performance and great maneuverability.

For '67, there're a new grille, new wraparound taillights and distinctive sheet-metal changes. The effect is a newer, more contemporary look.

As for specific models, one is completely new: the sumptuous Concours Custom Wagon shown below, featuring the rich look of wood outside. Then there's the SS 396 with a 396-cubic-inch Turbo-Jet V8, special suspension and an even more remarkable capacity for delighting the stout of heart. Other models, too: Malibu, 300 Deluxe and 300, all with Body by Fisher.

In addition, every '67 Chevelle carries a multitude of new safety features such as a GM-developed energy-absorbing steering column, four-way hazard warning flasher, dual master cylinder brake system with warning light.

Try a Quick-Size Chevelle at your Chevrolet dealer's.

For '67, everything new that could happen . . . *happened!* Now, at your Chevrolet dealer's

CHEVROLET

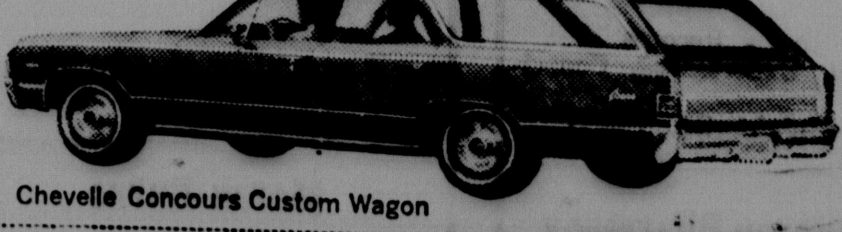
Chevelle Concours Custom Wagon

GM

42-1200

ECONOMY CHEVROLET

308 N. Fannin ------- CAMERON OX 7-4626

All Saints Episcopal Church
Rev. David W. Erskine
Morning Prayer & Sermon 9:00 a.m.
Church School 10:15 a.m.
E. Y. C. meets in Rockdale 6:00 p.m.
Confirmation & Enquirers instruction Wed. 7:00 p.m.

FIRST ASSEMBLY OF GOD
Rev. S. L. Brassfield
Sunday School 9:45 a.m.
Morning Worship 11:00 a.m.
C. A. Service 6:00 p.m.
Evening Worship 7:00 p.m.
Wed. Prayer Service 7:00 p.m.

Batletown Baptist Church
Rev. Robert M. Wimberly
Sunday School 10:00 a.m.
Morning Worship 11:00 a.m.
Training Union 6:30 p.m.
Evening Worship 7:30 p.m.
Mid-Week Service 7:00 p.m.

ST. MONICA'S CATHOLIC
Rev. John Geiser, Pastor
Rev. Paul McCallum, Asst. Pastor
1st Mass 6:00 a.m.
2nd Mass 8:00 a.m.
3rd Mass 10:00 a.m.

CHURCH OF CHRIST
D. W. Echols, Minister
Bible Classes 9:30 a.m.
Worship Services 10:20 a.m.
Young People Meeting 5:00 p.m.
Evening Worship 6:00 p.m.
Mid-Week Service Wed. 7:30 p.m.

FIRST BAPTIST CHURCH
Rev. J. E. Lafferty, Pastor
Sunday School 9:45 a.m.
Morning Worship 10:55 a.m.
Training Union 6:15 p.m.
Evening Worship 7:15 p.m.
Wed. Evening Services 7:30 p.m.

FIRST CHRISTIAN CHURCH
Anthony Thibodeaux, Minister
Sunday School 9:45 a.m.
Morning Worship 10:50 a.m.
Evening Service 7:00 p.m.
Choir Practice Wed. 7:00 p.m.
Mid-week Bible Study and Prayer Service Wed. 7:50 p.m.

FIRST METHODIST CHURCH
Rev. Richard Freeman, Pastor
Sunday School 9:45 a.m.
Evening Worship 7:00 p.m.
Morning Worship 11:00 a.m.
MYF 6:00 p.m.

FIRST PRESBYTERIAN CHURCH
Sunday Church School 9:45 a.m.
Sunday Worship 11:00 a.m.
Youth Fellowship 6:00 p.m.
Evening Worship 7:00 p.m.
Evening Services 7:30 p.m.
Wed. Choir Practice 7:00 p.m.

PRIMERA IGLESIA BAUTISTA
Rev. R. R. Martinez, Pastor
Sunday School 9:45 a.m.
Morning Worship 11:00 a.m.
Training Union 6:00 p.m.
Evening Worship 7:00 p.m.
Prayer Service Thurs. 6:30 p.m.

FIRST SPIRITUAL CHURCH
Homer E. Kelley, Pastor
Sunday School 10:00 a.m.
Services 11:00 a.m.
Services Every Sunday

TRINITY LUTHERAN CHURCH
Rev. Louis W. Wickham, Pastor
Sunday School 10:00 a.m.
Bible Classes 10:30 a.m.
Worship Services 11:00 a.m.

GOSPEL TABERNACLE
Rev. H. M. Bowley, Pastor
Sunday School 9:45 a.m.
Worship Services 11:00 a.m.
Evening Services 7:45 p.m.
Mid-Week Services Tuesday and Thursday 7.45 p.m.

JEHOVAH'S WITNESSES
Service Meeting, Friday 7:30 p.m.
Watchtower Study, Sun 3:00 p.m.
Bible Study, Tuesday 7:30 p.m.

TRINITY BAPTIST CHURCH
12th at Crockett
Rev. D. D. Howard, Pastor
Sunday School 9:45 a.m.
Morning Services 10:45 a.m.
Training Union 6:30 p.m.
Evening Services 7:30 p.m.
Wed. Night Services 7:00 p.m.

MILANO CHURCHES

FIRST BAPTIST CHURCH
Rev. D. Allen Cearley, Pastor
SundaySchool 10:00 a.m.
Morning Worship 11:00 a.m.
Training Union 6:00 p.m.
Evening Worship 7:00 p.m.
Woman's Missionary Union, Wednesday 10:00 a.m.
Mid-Week Prayer Services Wednesday 7:30 p.m.
Royal Ambassadors and Girl's Auxiliary, Thursday 3:45p.m.

MILANO METHODIST
Sunday School 9:00 a.m.
Morning Services 9:45 a.m.
Evening Services 7:30 p.m.
M Y F 6:00 p.m.

MINERVA METHODIST
Phil Tarman, Pastor
Sunday School 10:00 p.m.
Worship Services 11:00 a.m.
Evening Services 7:30 p.m.
All Services on 2nd Sun. of month

LIBERTY COMMUNITY
George Doss, Pastor
Church School 10:00 a.m.
Morning Worship 11:00 a.m.
Services on 1st and 3rd Sundays

BEN ARNOLD BAPTIST
Marvin Harris, Pastor
Worship 10:30 a.m.
Training Union 6:30 p.m.
Worship 7:30 p.m.

UNITED CHURCH OF CHRIST
Rev. C. E. Wierth, Pastor
Sunday School 9:00 a.m.
Morning Worship 10:00 a.m.

GAUSE METHODIST
Huey Clements, Pastor
Preaching 11:00 a.m.

STORY TIME with GOD

Religion is a vital need at every age. And these boys and girls are busy gaining religious knowledge that will be important to them all through life.

We grownups are accustomed to the Church's presence in community life. It is always there, gracing the horizon with its spire . . . offering its message of faith to a confused world.

But peek into the corner of a beginner's room on Sunday morning and behold the *majesty* of the Church's mission. It brings the consecrated talents of artists, writers and teachers together, and focuses them upon the eager minds of a generation preparing to face life. It gathers the spiritual truth unfolding for centuries, and in beloved story brings it to the ready ears of tots and toddlers.

Support and attend the church of your choice. Make sure your children are sharing in this life — enriching STORY TIME WITH GOD.

THE CHURCH FOR ALL ALL FOR THE CHURCH

The Church is the greatest factor on earth for the building of character and good citizenship. It is a storehouse of spiritual values. Without a strong Church, neither democracy nor civilization can survive. There are four sound reasons why every person should attend services regularly and support the Church. They are: (1) For his own sake. (2) For his children's sake. (3) For the sake of his community and nation. (4) For the sake of the Church itself, which needs his moral and material support. Plan to go to church regularly and read your Bible daily.

Copyright 1966 Keister Advertising Service, Inc., Strasburg, Va.

Sunday	Monday	Tuesday	Wednesday	Thursday	Friday	Saturday
Exodus	Job	Matthew	Luke	Acts	Hebrews	Hebrews
33:12-16	23:8-12	9:10-13	15:3-10	13:42-49	4:11-16	5:7-14

This Church Page presented under auspices of The Cameron Ministerial Association - Is made possible by the courtesy of the following business people in Cameron and Buckholts.

OUR CAMERON FRIENDS

Eplen Furniture Company
Furniture - Floor Coverings

Wied Hardware

New Cameron Pharmacy
"Your Friendly Down - Town Center"

McLane Wholesale Groceries

Marek-Burns Funeral Home
Phone OX 7-3661 — Cameron
Ambulance Service

Cameron Auto Supply Co.
Allen Dodson — Jerry Mikula

Hefley-Stedman Motor Co.
115 N. Houston OX 7-4683

Mack's Oil Company
At The Underpass

OUR BUCKHOLTS FRIENDS

Schiller Motors
—DODGE—

Modern Gin
W. E. Beckhusen
Buckholts, Texas

BUCKHOLTS BAPTIST CHURCH
Rev. Joe F. Howard
Sunday School 10:00 a.m.
Worship Service 11:00 a.m.
Training Union 7:00 p.m.
Evening Worship 7:30 p.m.
Mid-Week Prayer Wed. 7:15 p.m.

BUCKHOLTS BRETHREN
Rev. Frank Simcik, Pastor
1st, 3rd, 4th and 5th Sundays
Worship Services 9:30 a.m.
Sunday School 10:10 a.m.
2nd Sunday —
Sunday School 9:30a.m.
Worship Services (Czech) 3:00 p.m.

BUCKHOLTS FULL GOSPEL
Rev. Alton Robbins, Pastor
Sunday School 9:45 a.m.
Morning Worship 11:00 a.m.
Evangelistic Services 7:30 p.m.
Wed. Night 7:30 p.m.

HOPE LUTHERAN CHURCH
Rev. Glenn Moehring, Pastor
Sunday School 9:00 a.m.
Divine Worship 10:15 a.m.

ROSEBUD CHURCHES

FIRST BAPTIST CHURCH
Rev. W. H. Bryant (Dub), Pastor
Sunday School 9:45 a.m.
Morning Worship 10:55 a.m.
Evening Worship 8:00 p.m.

FIRST LUTHERAN CHURCH
Rev. Louis W. Wickham, Pastor
Sunday School 8:00 a.m.
Bible Classes 8:30 a.m.
Worship Services 9:00 a.m.

CHURCH OF CHRIST
Darrel Knote, Minister
Bible Study 10:00 a.m.
Morning Worship 10:45 a.m.
Evening Worshpi 6:00 p.m.
Wednesday:
Ladies Bible Class 9:00 a.m.
Mid-Week Services 7:30 p.m.

ST. ANN'S CATHOLIC
Rev. Arthur Michalka, Pastor
Rev. Ben Goertz, Asst. Pastor
Mass 9 and 10:00 a.m.
1st and 3rd Sundays
Mass 7:45 and 9:00 a.m.
2nd and 4th Sundays
Fifth Sunday Announced

ASSEMBLY OF GOD
Rev. O. A. Fritz, Pastor
Sunday School 9:45 a.m.
Morning Worship 11:00 a.m.
Evening Services 7:30 p.m.

YARRELLTON BAPTIST
Ronney Woolery, Pastor
Sunday School 10:00 a.m.
Morning Worship 11:00 a.m.
Evening Services 8:00 p.m.

ST. CYRIL & METHODIUS CATHOLIC - MARAK
Rev. George Bonhard, Pastor
W.M. 7:45 a.m.
Sunday's Mass 8:00 a.m.
In Winter 8:30 a.m.
Confession heard before Mass also on Sunday

RICE — HOYTE BAPTIST
Rev. John Hart, Pastor
Ser. 1st and 3rd Sun. 3:00 p.m.
Sunday School 10:00 a.m.
Every Sunday

SHARP PRESBYTERIAN
Fred Brooks, Pastor
Church School 9:45 a.m.
1st Sunday Service 11:00 a.m.
Ladies Auxiliary, First Thursday at 2 p.m.

SAN GABRIEL BAPTIST CHURCH
M. D. Zornes, Pastor
Sunday School 10:00 a.m.
Morning Worship 11:00 a.m.
Training Union 6:30 p.m.
Evening Worship 7:30 p.m.
Wed. Night Prayer Meet 7:30 p.m.
Royal Ambassadors Mon. 4:00 p.m.

San Gabriel Christian Church
Sunday School 10:00 a.m.
Morning Worship 11:00 a.m.

BURLINGTON BAPTIST
Rev. Lee Rutledge, Pastor
Sunday School 10:00 a.m.
Preachnig Services 11:00 a.m.
Evening Service 7:00 p.m.

LITTLE RIVER BAPTIST
Rev. Don Callaway
Sunday School 10:00 a.m.
Morning Services 11:00 a.m.
Evening Services 6:00 p.m.

MARLOW BAPTIST CHURCH
William Landers, Pastor
Sunday School 10:00 a.m.
Morning Services 11:00 a.m.
Training Union 6:30 p.m.
Evening Services 7:30 p.m.

MAYSFIELD METHODIST
Gene Easterly, Pastor
Morning Worship 9:00 a.m.
1st and 3rd Sundays
Sunday School 10:00 a.m.

MAYSFIELD PRESBYTERIAN
R. Y. Russell, Pastor
Services 2nd and 4th Sundays
Sunday School 10:00 a.m.
Morning Worship 9:00 a.m.

TRACY METHODIST
Phil Tarman, Pastor
Sunday School 10:00 a.m.
Fourth Sunday Services
11:00 a.m. and 7:30 p.m.

ROGERS CHURCHES

CHRISTIAN CHURCH
Rev. Ronald Burgess, Pastor
Preaching Service 9:20 a.m.
Sunday School 10:20 a.m.

CHURCH OF CHRIST
Melvin Allen, Minister
Bible Class 9:45 a.m.
Morning Worship 10:45 a.m.
Evening Worship 7:00 p.m.

FIRST BAPTIST CHURCH
Rev. Raymond E. Hall, Pastor
Morris Tyson, Music Director
Sunday School 10:00 a.m.
Morning Worship 11:00 a.m.
Evening Worship 7:45 p.m.

METHODIST
Tom Connelly, Pastor
Sunday School 10:00 a.m.
Morning Worship 11:00 a.m.
Evening Worship 8:00 p.m.

Ben Barnes Lists Education As No. 1 Problem In Texas

Education is the No. 1 problem that will face the next legislature, says Ben Barnes, speaker of the Texas House.

Addressing the 40th annual meeting of the Texas Home Demonstration Association in Corpus Christi last week, Barnes said "we will spend twice as much on education in 1966 as in 1963."

He emphasized that "we are already experiencing an enrollment problem. By the year 2000, our population will double, from 12 million to 24 million," Barnes predicted.

Enrollment in the 22 state-supported colleges and universities was 200,000 this fall, Barnes said. "But this will double to 400,000 in five years," he added.

The legislature must consider money, planning and construction of buildings--and the problem of finding space for the buildings is becoming more complex all the time," said Barnes.

Another major problem in education, he said, is the high percentage of students who do not complete high school. "Only 54 in every 100 students graduate from high school, and only 36 go to college. Then only 18 get bachelor degree, and only 1 of the original 100 gets a master's degree or Ph.D."

Barnes emphasized that Texas schools are providing only 11 percent of persons with graduate degrees needed by industry.

Yet more important, said Barnes, is the problem of the 46 who do not graduate. "Here, vocational and technical training is needed to help them increase their income."

5 From Cameron Attend M-H Baylor

Miss Joan McLerran, Miss Lynda Griffin, Mrs. Dorothy Johnson, Mrs. Betty Lange and Mrs. Leila Rogers are enrolled at Mary Hardin-Baylor College for the fall semester.

Miss McLerran is the daughter of Mr. and Mrs. J. H. McLerran and is a junior social science major.

Miss Griffin is the daughter of Mrs. Francis Griffin and is a junior. She is a member of the Religion Club.

Mrs. Johnson and Mrs. Lange are junior elementary education majors.

R. L. Hester Named Graduate Fellow

Richard L. Hester, formerly of Cameron, has been named one of 12 outstanding doctoral candidates to serve as graduate fellows at the Southern Seminary in Louisville, Ky. next year.

Hester, son of Mr. and Mrs. Richard Hester of Ft. Worth, is a 1961 graduate of Baylor University. He will work in the area of preaching.

He attended the Cameron public schools while his father was head of the City Water Dept.

Save hours of haircoloring time!

Now we can tint or tone your hair in as little as 5 minutes . . . retouch bleaches in as little as 10 minutes . . . with revolutionary new ColorMaster by Helene Curtis.

ColorMaster's ultra-modern process *speeds* haircoloring in complete comfort with lovelier results.

DORIS' Beauty Shop
709 N. Central
OX 7-2173

Sherri Clore Is Scholarship Semifinalist

Yoe High School Principal Alvis Fuquay has announced that Sherri Anne Clore has been named a Semifinalists in the 1966-67 Merit Scholarship Competition.

She is among the highest-scoring students in Texas on the National Merit Scholarship Qualifying Test, administered last spring in 17,500 schools nationwide. More than 14,000 Semifinalists were appointed across the country.

The Semifinalists can advance to Finalist status by receiving the endorsement of their schools, test performance on a second examination, and submitting infor and interests. All merit Scholars for 1967 will then be selected from the Finalist group.

Semifinalists are representative of the country's most intellectually able young people, according to John M. Stalnaker, president of the National Merit Scholarship Corporation. "From them will come much of our future leadership," he said.

To improve the opportunities of financial assistance for those needing aid, NMSC sends the names of Semifinalists to all regionally accredited colleges and universities and to scholarship-granting agencies and other sources of financial aid. Studies show that about half of the Semifinalists in former years have received financial aid from sources other than the Merit Program.

• Buckholts

By Mrs. J. W. Meyer

Mrs. Raymond Wall has returned home where she is recuperating nicely following major surgery and hospitalization at Scott and White hospital. Visitors have been Mrs. A. E. Craft, San Antonio; Mrs. L. E. Scott, Brady; Mrs. Clifford Myers and K. Y. Smith of Llano; Mr. and Mrs. Bill Wall and Wilburn and Mr. and Mrs. C. B. Wall, Mr. and Mrs. Paul Saver of Marble Falls; Mr. and Mrs. T. B. Wall and daughter, Virginia and Mr. and Mrs. August Whitehead and daughters of Austin and C. F. Wall of Baytown.

Mr. and Mrs. Howard Gonten of Houston visited the weekend with his parents, Mr. and Mrs. Carl Gonten.

Roy Mauldin of Temple, brother of Mrs. Ethel Chapman and a former Buckholts resident, is a patient at Scott and White hospital where he underwent major surgery. Guests of Mrs. Ethel Chapman are Mr. and Mrs. Roy Johnson of Santa Barbara, California. Other weekend guests have been Mr and Mrs. Harvey Sloniker of Belton.

• San Gabriel

By Mrs. J. H. LINKE

Mr. and Mrs. Buck Garner and Patricia spent the weekend in Louisiana visiting Patricia's husband, Pvt. Paul Mitchell, who is stationed at Fort Polk.

Mrs. Jess Wilson was dismissed from Scott and White hospital Friday. She is to return to the hospital for surgery in several weeks.

Mrs. Hugo Linke and Mrs. Ralph Hirsch were shopping in Temple Friday.

Mrs. F. W. Worley, Mrs. Jim Stewart and Mrs. Joe Henry were in Huntsville Friday night to attend the wedding of Zou Kerr and Boyd Cherry. Boyd is the grandson of Mrs. Worley and the son of Mr. and Mrs. F. P. Cherry.

Fred Wilson has closed his garage here and has accepted a position with the Gaither Motor Co. in Rockdale.

Mr. and Mrs. William Stigall were in Houston over the weekend visiting Mary and Bill Stigall, Dale and Brian.

Weekend guests of Mrs. Andrew Garner were Mr. and Mrs. Jack Stiles and family of Dallas and Mr. and Mrs. Frank Ditmore.

Mr. and Mrs. Buddy Limmer spent Sunday in Bastrop visiting Mr. and Mrs. Marvin Limmer, Kimberly and Garrett Lee.

Jim Stewart burned his left hand and wrist severely last Friday when he accidentally poured butane gas over it while filling his fuel tank on his tractor.

Mrs. Harold Jackson was the honoree at a baby shower Monday night given by the Young Married Sunday School Class, of which she is a member, in the San Gabriel Baptist Church Fellowship Room.

PERSONALS—

Mr. Frank Kohut has returned home from St. Edwards hospital in Cameron where he is recovering nicely from recent surgery.

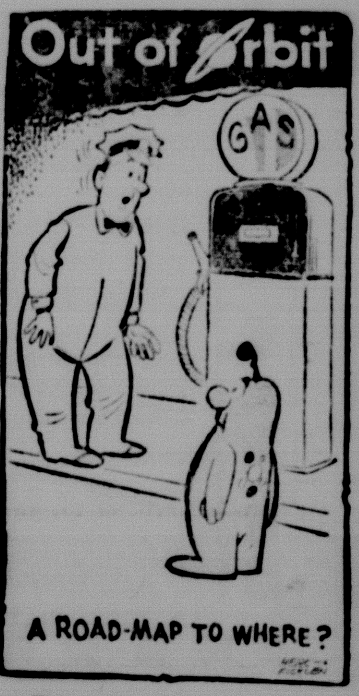

REPORT OF CONDITION

FIRST NATIONAL BANK

CHARTER NO. 13731

in Cameron in the state of Texas, at the close of business on September 20, 1966. Published in response to call made by comptroller of the currency, under section 5211, U. S. Revised statutes.

ASSETS		
Cash, balances with other banks, and cash items in process of collection		$823,445.31
United States Government obligations, direct and guaranteed		365,800.00
Obligations of States and political subdivisions		1,728,253.68
Securities of Federal agencies and corporations not guaranteed by U.S.		476,772.50
Other Bonds, Notes and Debentures		20,787.50
Federal Funds Sold		500,000.00
Loans and Discounts		3,126,688.41
Fixed Assets		25,367.98
Other Assets		24,269.55
TOTAL ASSETS		$7,091,384.93
LIABILITIES		
Demand deposits of individuals, partnerships and corporations		$2,396,511.40
Time and savings deposits of individuals, partnerships, and corporations		3,408,758.10
Deposits of United States Government		16,884.70
Deposits of States and political subdivisions		611,281.13
Deposits of Commercial Banks		50,000.00
Certified and officers' checks, etc.		18,641.19
Total Deposits	$6,502,076.52	
(a) Total Demand Deposits	$2,618,318.42	
(b) Total Time and Savings Deposits	$3,883,758.10	
TOTAL LIABILITIES		$6,502,076.52
CAPITAL ACCOUNTS		
Common stock — total par value		100,000.00
No. shares authorized 1,000		
No. shares outstanding 1,000		
Surplus		400,000.00
Undivided profits		89,308.41
TOTAL CAPITAL ACCOUNTS		589,308.41
Total Liabilities and Capital Accounts		$7,091,384.93

I, E. J. Manning, Cashier, of the above named bank do hereby declare that this report of condition is true and correct to the best of my knowledge and belief.

E. J. Manning

We, the undersigned directors attest the correctness of this report of condition and declare that it has been examined by us and to the best of our knowledge and belief is true and correct.

Lester Williams, Director
Richard Williams, Director
A. K. Gurecky, Director

THE FAMILY LAWYER

REPAIRMAN'S BLUNDER

When Ed's car was repaired at the corner garage, the mechanic made one small mistake: he left out part of the steering apparatus. Driving home, Ed lost control of the car and crashed into a fire hydrant.

Was the garage legally liable for his accident? The proprietor said no, insisting that once a car left the premises his responsibility came to an end.

But Ed collected. The court said liability for negligence extneds as far as the "natural and probable consequences" of the error.

To be sure, the connection between the repair work and the accident was crystal clear in Ed's case. That is not always so. And, if you cannot establish such a connection, you cannot hold the garage liable. Thus:

A nut fell into the gears of a recently repaired car, causing considerable damage. But evidence was strong that the repairman had not touched that particular nut at all. The court, finding no probable connection between the repair work and the damage, held the garage not liable.

Furthermore, the law demands reasonable care not only from the garage but also from you as the car owner. For example, if you know that a repair job is inadequate, you may be held to have "assumed the risk" of driving the car in that condition.

On the other hand, you will not be blamed if your conduct - while not perfect - was at least up to the standard of the average driver.

Take the case of a motorist whose brakes, improperly repaired, failed at the crest of a hill. When he sued later for damages, the garage owner argued:

"Even if our repair job was bad, he made matters worse by his own negligence. Instead of rolling wildly downhill, he should have halted the car by jamming against the abutment at the side of the road."

But the court placed responsibility on the garage along. Refusing to find the motorist negligent, the court said:

"An ordinarily prudent man is not prone to remain calm, cool, and collected in an emergency, and one so imperiled is not required to make the decision which seems soundest in light of subsequent circumstances."

A public service feature of the American Bar Association and the State Bar of Texas. Written by Will Bernard.

Senior Policy

HOSPITAL-CARE POLICY

Ages 50 to 94

This is the Senior Policy you have seen advertised statewide on TV, Radio and Newspaper that covers Sickness, Accidents and Operations.

Hospital Room Up to...... $700

Surgical Fees Up to...... $250

During Present Enrollment Ages 50 to 94

$54.00

Individually Per Year

Ages 0 to 50 Reduced Rate

Pays for X-Ray, Hypodermics, Oxygen and many other Miscellaneous Hospital Expenses as provided in the Policy.

IMPORTANT FEATURES

- No Medical Exam Required
- Pays From First Day of Confinement
- Pays Regardless of Other Insurance or MEDICARE
- No Reduction in Benefits at Any Age

COMPLETE THIS COUPON AND MAIL

SENIOR POLICY
P. O. Box 161
Waco, Texas

Please see that I receive complete FREE INFORMATION about the SENIOR POLICY without any obligation.

HOSPITAL AND DOCTORS ACCEPTED

NAME ....

ADDRESS ....

CITY .... PHONE ....

American Life & Accident Ins. Co. C.

Technical, Vocational Program Announced By TJC Regents

A new technical and vocational education building to cost about $300,000 soon will be built on the campus of Temple Junior College.

In their first meeting of the 1966-67 academic year, members of the Board of Regents of the 41-year-old public college authorized spending of $200,000 in funds already on deposit. Aid from the State of Texas in the amount of $100,000 also will be used.

Necessity of an expanded technical and vocational teaching program was pointed up last spring following a broad survey of the Central Texas area served by Temple Junior College. A team from the University of Texas aided in making a thorough study of occupational trends and probable needs in future years.

"We expect to be able to offer to offer two-year technical and vocational training in at least five fields, once the new building is complete," said Dr. Hubert M. Dawson, college president. Nature of the new courses will be based largely on results of the 1966 survey, he added.

The survey was aimed at learning how many persons skilled in various trades and occupations will be needed by businesses and industries in Bell, Falls, and Milam Counties. This is the basic area served by Temple Junior College.

"Plans for our new building will be drawn right away, and the contract will be awarded as soon as it is feasible to do so," Dr. Dawson said.

"We also hope soon to build a new student center and other additions to our present facilities, but the technical and vocational program has been given highest priority."

He explained that the community college has a multiple role to play in education: It must prepare students to enter senior colleges for further professional training; it must prepare other students for occupational pursuits after only two years' training beyond high school, and it must offer continuing education to adults.

"While we are trying to meet all these challenges, we are at the moment perhaps trying to do just a little more for those students who will not be able to go on to senior colleges for pre-professional training. Those who can go to college only two years must be able to find jobs -- and we are trying to help our businesses and industries by training just the kind of people they want to hire," Dr. Dawson explained.

• Local Girl In Job Corp Training

Angelica Trevino of Cameron is now in training at the Job Corps Center for Women in Excelsior Springs, Missouri. She is undergoing training in basic and general education, home and family education and recreational and physical education.

The Center is operated under government contract by the Training Corporation of America, Inc., Falls Church, Virginia, and there are currently over 270 students in the training program at Excelsior Springs. Eventually there will be 385 girls attending classes.

Draft Board Has Forms For Nov. Student Tests

Around 60,000 bulletins of information about an upcoming draft test for students, plus application blanks for taking it, have been received by state draft boards.

The test will be administered November 18 and 19. Applications for taking it must be postmarked no later than Friday, October 21.

Colonel Morris S. Schwartz state Selective Service director, said students could get the bulletins and blanks by writing their local boards, or calling at any board.

To be eligible to take the test, the applicant must, on the testing date, (1) be registered with a draft board, (2) intend to request occupational deferment as a student, and (3) not previously have taken the test.

In some college and university towns, arrangements may be made with colleges and universities to have the information bulletins and application blanks on campus.

Taking the test is entirely optional with students, Colonel Schwartz pointed out. He said he had no idea how many would take the November test. About 30,000 took the test given in May and June.

Full details about the test will be found in the bulletins of information, available at the boards. Purpose of the test is to furnish information to the draft boards.

The application blanks to take the test must be mailed to the Selective Service Examining Section Educational Testing Service, P. O. Box 988, Princeton, New Jersey 08540. A preaddressed envelope will be furnished with each bulletin of information.

IT'S A LIVING --by Al Johns

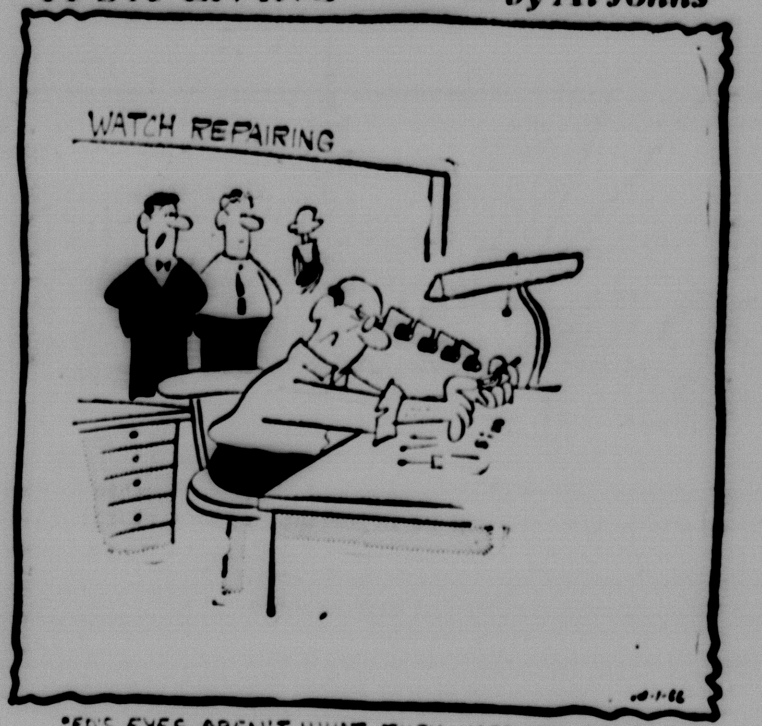

"ED'S EYES AREN'T WHAT THEY USED TO BE."

SELF ANALYSIS QUIZ

A Quiz for Teenagers:

When There Is Illness In The Family, Do You Help?

By Jane Sherrod Singer

In the lives of many teenagers there is a time when the family routine is disrupted by the illness of a parent. Suddenly the world falls apart and, the more severe the illness, the greater the problem. There are usually medical bills to be paid and perhaps a lapse in an income. If this happened to you, what would you do? Select A or B:

1. A. stay out of his way?
   B. have a discussion with the doctor treating the patient?
2. A. leave school or your work and come home?
   B. try to live as normal a life as possible?
3. A. bring your friends in often to cheer your parents?
   B. entertain quietly at home or make short visits to your friends?
4. A. avoid discussions of the family's financial status?
   B. tactfully find out and work or cut down on your expenditures if there are problems?
5. A. bring special foods for the patient?
   B. encourage the sick one to follow the doctor's diet?
6. A. stay out of the sickroom at all times?
   B. find appropriate times to play games, discuss events, or to watch TV with the patient?
7. A. follow the chores usually set for you?
   B. cheerfully take on additional tasks?
8. A. use this as an opportunity to get some of the things you want?
   B. ask for as little as possible?

Desirable answers should all be B's.

The greater your consideration when there is illness in the family, the faster the patient will recover. You are a member of your family group, and at such a time, can be of very great assistance. Talk with the doctor and learn the nature of the illness and what to expect. Find out about the financial status of your family, if there seems to be difficulties, and do what you can to help. There are community agencies which will aid if necessary. Above all, relieve your family of additional worries by your own cooperation and consideration.

(20-6-66)

• Rogers

The first program of the new school year on Home and Family Living was held in the Rogers Public School cafetorium Monday night at 7:30 as announced last week by Mrs. Darrell Henson, president of the Rogers Parent Teacher Association, sponsoring organization.

Co-chairmen of the Home and Family Living Committee are Travis L. Rosson, school counselor and Belvin B. Thomas, visiting teacher of the school system.

The program was given by the athletic coaches of the school and concerned safety, athletic equipment uniforms, what equipment costs.

Safeway Stores Inc. Report New Highs In Sales, Profits

Safeway Stores, Incorporated today reported new highs in the first thirty-six week period in both sales and profits.

Net income for the thirty-six weeks ended September 10 amounted to $41,915,105 compared to $30,947,475 for the same period of 1965, an increase of 35 percent.

Safeway's 1966 net income for the thirty-six week period amounted to $1.65 per share of common stock, based on the average number of shares outstanding during the period compared to $1.21 in 1965.

Sales for the first thirty-six weeks totaled $2,308,580,864 in 1966 as against $2,018,888,384 in 1965, an increase of 14 percent.

During the third twelve-week period, the Company reported sales of $804,535,153 and net income of $15,565,900 compared to $688,709,894 and $12,001,693 respectively for the same twelve-week period in 1965. Earnings per share of common stock were $0.62 and $0.47 respectively.

There were 2,161 Safeway Stores in operation at the close of the Company's first thirty-six weeks of 1966 as compared to 2,128 at the same time a year ago.

DEEMS

By TOM OKA

• Buckholts

By Mrs. George Logan

Mr. and Mrs. Chester Rogers of Galena Park were here last week where they had terrace work done on their farm. They also visited her sister, Miss Bertha Williams in Rosebud.

Gerald Foshea has been seriously ill in Halbert Hospital. His condition has improved.

Billie Ray Benesh was seriously injured on the leg Monday by a cotton stripper. He was treated at the hospital where 28 stitches were taken on his leg and foot. He is reported improved.

Mrs. Velma Albert and Mrs. George Logan of Rosebud attended preaching services at the Burlington Baptist Church Sunday.

Mr. and Mrs. Billie Swanzy and family of Abilene and Mr. and Mrs. Clayton Hyde and family of Marlin were recent guests of Mr. and Mrs. H. D. Swanzy here.

Mr. and Mrs. Wesley Davenport had their children and grandchildren home Sunday at dinner, including: Mr. and Mrs. Edward Murff and family of Waco and Mr. and Mrs. Monroe Lange of Temple.

Mr. and Mrs. Fay Vickers of Freeport and Mr. and Mrs. Lanier Schulz and Paula of Killeen spent Sunday here with Mrs. Lottie Vickers and son David

THIS IS YOUR STATE FAIR OF TEXAS

HIGHLIGHTS FOR '66

GIRL CAROUSEL RIDERS OF MEXICO. Brilliantly costumed young ladies from Mexico's leading ranch families riding sidesaddle in a display of stylish horsemanship. At Horse Shows, Oct. 8-16 in Coliseum.

DALLAS SYMPHONY ORCHESTRA ESPLANADE "POPS" CONCERTS. Five free "pops" concerts on Esplanade Stage featuring young music, show tunes, whistle-able songs, light classics. Oct. 8, 9, 10, 12, 14.

THE YOUNG AMERICAN SINGERS. "An explosion of happiness." An exciting group of talented young performers. Appearing in "East Texas on Parade" Cotton Bowl Spectacular, Oct. 18, daily Oct. 19-23.

OPENS TODAY! BROADWAY MUSICAL HIT "FIDDLER ON THE ROOF." Broadway's award-winningest musical about how a man marries off three daughters. Music Hall daily Oct. 7-23.

ICE CAPADES INTERNATIONAL 1967. A show for the whole family. Ice Arena, Oct. 11-16.

COLOSSAL FREE CIRCUS. Free shows daily, presented by Morton Foods and Dr Pepper.

MARK WILSON'S "MAGIC LAND OF ALLAKAZAM." Daily free performances presented by Frito-Lay and Pepsi-Cola.

MOBIL SKY REVUE. Shows daily at 2 and 7:30 p.m. Mobil Outdoor Stage.

PARADE OF YOUNG AMERICA. Nightly at 6:45 around fairgrounds.

THE WOMEN'S WORLD: "YOUNG IS A FEELING," free style shows daily; TEXAS K[illegible]N WINDOW, food preparation demonstrations daily; "LET'S FACE IT!", cosmetic and grooming demonstrations daily; Special exhibit of priceless Chinese Imperial Jade Screen; Oct. 8 — Clothing Contest winners show; Oct. 12 — Women's Hat Day Contest; Oct. 13 — Fashion Day; Oct. 14 — Yeast Baking Contest; Oct. 15 — State 4-H Dress Revue; Oct. 18 — Garden Club Day; Oct. 19 — Cake Baking Contest.

VIET NAM VILLAGE. A life-size replica of the scene of the fighting.

TEXAS INTERNATIONAL TRADE FAIR. World-wide products and travel attractions.

AND THESE GIGANTIFIC EXHIBITS: Chemstrand's "WONDERFUL WORLD OF CINEREALITIES," CHEVY TRUCK SHOW; Big beat entertainment on "THE ACTION-SPOT" Stage; ELECTRIC SHOW; NATURAL GAS SHOW; KODAK, starring Emmett Kelly, Jr., Oct. 10-18; AUTOMOBILE SHOW for '67; TEXAS AGRICULTURE '66; WAX MUSEUM; FFA CHILDREN'S BARNYARD; plus many, many more!

FREE COTTON BOWL SPECTACULARS: Mon., Oct. 10 — MUSIC FESTIVAL, fireworks, 8 p.m. Thurs., Oct. 13 — DALLAS SYMPHONY SPECTACULAR, fireworks, 7 p.m.•Fri., Oct. 14 — MILITARY TATTOO, Armed Forces Spectacular, fireworks, 8 p.m.•Tues., Oct. 18 — EAST TEXAS ON PARADE, featuring The Young American Singers, 8 p.m.•Wed., Oct. 19 — MEXICAN FIESTA, fireworks, 8 p.m.

PAN-AMERICAN LIVESTOCK EXPOSITION: Featuring 26 breeds of purebred livestock. BEEF CATTLE SHOW, Oct. 8-12; DAIRY CATTLE SHOW, Oct. 13-16; SHEEP & ANGORA GOATS, Oct. 8-16; SWINE, Oct. 8-16; [illegible]IOR LIVESTOCK SHOW, Oct. 18-22.

STATE FAIR HORSE SHOWS: Oct. 8-11, gaited, fine harness, walking horses, saddlebred pleasure and roadster horses, Shetland Ponies; Oct. 13-16, Arabian Horses and Golden Pleasure Horses; Oct. 17-18, Appaloosa Horses; Oct. 19-23, Open Cutting Horse Contest and American Quarter Horses.

OPENS TOMORROW

Grubby — By Warren Sattler

THOSE WERE THE DAYS — By ART BEEMAN

POPS — By George Wolfe

NEED TO BUY, SELL, RENT, or TRADE?

DIAL OX 7-4671

HERALD CLASSIFIEDS

DIAL OX 7-4671

WILL DO IT!

CLASSIFIED RATES
Minimum cost per ad 60c
Ad run 1 time only 4c per word
Same ad run 2nd time 3c per word

DISPLAY
Per column inch 95c

The publisher does not guarantee the financial responsibility of any firm or individual in connection with ads appearing under the "Business Opportunities" or other classifications and requiring a CASH INVESTMENT. Readers are urged to make a personal investigation of all such ads.

FRED PEED'S
Watch and Clock Repair Shop
2011 North Austin
By 77 Drive-In Theatre
We Sell
Antique Clocks and Watch Bands

RADIO AND TV SERVICE
Telephone OX 7-3691
DENNIS KUBECKA
503 West Main Street
FIRST In Radio and Television in Cameron.

WRECKER SERVICE
Day and Night
HEFLEY—STEDMAN MOTOR CO
OX 7-2767 Harry Davis
Day Call OX 7-4683
Night Call OX 7-3677
Clifford Marburger

FOR FUNERAL INSURANCE
CALL OX 7-3661
MAREK-BURNS
FUNERAL HOME

GRADY ALLEN
210 North Fannin
—General Saw Filing—
Lawn Mower Sharpening
—Keys Made—
Lawn Mower & Edger Blades In Stock

4 1/2 % CURRENT ANNUAL RATE
FOR INSURED SAVINGS
FIRST FEDERAL SAVINGS
AVE. A & FIRST ST.
TEMPLE

FOR SALE—

FOR SALE - '56 Chevrolet $275. '55 Plymouth for $75. Call OX 7-3415 or OX 7-3110. Mrs. R. D. Bullew, 305 E. 19th St. 29-1tc

FOR SALE - 1965 Rambler Conv. Air Conditioning, Power Steering, Power Brakes, White Walls, Radio, Heater, Extra Clean. Price $2035.00. Economy Chevrolet, 201 N. Fannin, OX 7-4626. 29-1tc

FOR SALE - John Deere 2 row quick tach cultivator and planter. Perfect condition. Perfect children's horse, saddle and bridle. Alvin Mullinax, Phone OX 7-5268. 29-1tc

FOR SALE - ½ Ton Chevrolet Pickup, 6 cyl., Std. Trans. Clean $1095.00. Economy Chevrolet, 201 N. Fannin, OX 7-4626. 29-1tc

2 Wheel Trailer, can be used for single animal. Brass Globe Valves, with renewable seats. Some good steel pipe. Other pipe, too, larger, for drainage. P. O. Box 631. 32-1tc

FOR SALE . . . . .
Prefinished Mahogany Paneling 4 x 8 Sheets Each $4.24
Latex Wall Paint (white & colors) gallon $2.98
Cameron Lumber Company, 315 South Houston Street, Cameron, Texas. 51-tfc

FOR SALE: 1965 Buick Special 2 door Sedan, 7,000 miles, new car warranty. Call William Kelm OX7-2113 or OX 7-4655. 18-tfc

FOR SALE: 1 - 14 room brick school building complete with auditorium, stage, etc. Building to be removed, salvaged or intact with 5 acres of land. Located in the community of Sharp, Texas in Milam County. This building is the property of the Rockdale Independent School District and can be inspected week days between 8 a.m. and 5 p.m. by picking up the key at Davis Store which is adjacent to the school building. Submit bids in writing to W. P. Hogan, President, Rockdale School Board, P. O. Box 596, Rockdale, Texas by October 8th, 1966. All bids subject to rejection. 27-3tc

FOR SALE - Sturdy oak typewriter desk, C. R. (Roy) Law, Phone OX 7-3112. 29-1tc

IN MEMORY OF

In loving memory of my aunt, Annie Bullard, who passed away October 4, 1964. She has been missed terribly. I want to thank all her friends in Rockdale, Cameron and Milano for making her last few years happy.

You will always be remembered in my prayers and may God bless you.

Your niece,
Clara Talbott
Houston, Texas

FOR RENT

FOR RENT: Small furnished apartment. Call or see Mrs. Kathryn A. Robbins. OX 7-2965. 2tc

FOR RENT: House on 1907 N. Jackson. Call OX 7-4673 or OX 7-3016. 20-tfc

FOR RENT: Nice furnished apartments. Mrs. Alma Houston, 706 East 9th, Phone OX 7-3043. 29-tfc

FOR RENT: Two bay shop building, also 360 sq. ft. storage room. 904 West 4th. 37-tfc

FOR RENT: Unfurnished apartment. 906 N. Fannin, OX7-3397. 16-tfc

FOR RENT: Small house on East 17th st. Call OX 7-2683 after 5. 25-tfc

FURNISHED one bedroom apartment. All utilities paid. 413 W. Gillis. OX 7-2483. 25-tfc

FOR RENT - Apartment furnished or unfurnished. Choice location up town. 107 S. Crockett. Phone OX 7-3942. 29-1tp

FOR RENT - Upstairs furnished apartment, utilities paid, adults preferred, 802 West Main, OX 7-3598. 29-1tc

FOR RENT - 4 room apartment 404 E. 4 St. Apt. A, or call Rev. H. M. Bowler, OX 7-3025. 28-tfc

SERVICES

BLUE Luster not only rids carpets of soil but leaves pile soft and lofty. Rent electric shampooer $1. Culpeppers.

CALDWELL MATTRESS Factory, Caldwell, Texas, located one mile north of the Y or Hwy. 36. Phone LO 7-4253. See us for all your mattress needs. Sell new mattresses, all sizes and kinds, take trade-ins. Also renovate old mattresses. 19-tfc

WASHING MACHINE SERVICE
All makes, Automatics, Wringers. Also Washers for rent. ANDERSON T.V. & APPLIANCE 47-tfc

SINGER sales or service. Call Schigut's Dept. Store, OX 7-3343. Joe Mize, representative. 43-tfc

ELECTROLUX SALES & SERVICE
Call OX 7-2743. 31-tfc
Albert Horelica

EXPERT HORSE SHOER - All work guaranteed. For appointment see Hope Thomas, 1503 W. Batte. Call OX 7-3006. 14-tfc

REMODELING - miscellaneous items for sale including doors, screens, bathroom sink, medicine cabinet, light fixtures, baby furniture, bookcase brackets, etc. See at 706 East 8th Street or Call Frank Luecke at OX 7-2153 or OX 7-4671. tfc

FREE: What are your life perplexities? The Scriptures have answers and help for you. Write: Scripture, Box 56, Milano, Texas 76556. 26-tfc

RE-OPENING The Wheel at Pettibone under new management. Friday night, October 7. Free beer Soft Drinks 10c. Everyone Welcome. 29-1tc

OUTDOOR TIPS

By Vern Sanford

I'm sure that it is disconcerting to many so-called "weekend fishermen" to note the same anglers' names being published again and again in the local newspaper when catches of big bass are reported.

Many readers dismiss such feats as luck. Well...catching one trophy bass could be attributed to luck. But when an angler consistently brings in big fish, he knows something many other fishermen don't know. What's his secret?

One fact about fishing reports that many casual readers overlook, is that the same angler usually catches his fish from one or two lakes or streams near his home. He doesn't let the wanderlust beckon him to far-away places. He fishes these "home" waters regularly.

When an angler travels to a strange lake or stream to fish, the odds are against him. That is, unless he hires a professional guide who knows the water and how to fish it.

Bass have certain spots where they prefer to hang out. Perhaps one weed bed or a submerged tree on a lake is such a spot.

A sprawling man-made impoundment has so many spots so much water, that it takes a long time before the fisherman finds these hotspots.

These are discovered by trial and error, by fishing regularly, by being observant and keeping tabs on spots which produce.

These same places pay off with fish time and again. There is something about the water and environment which bass prefer. When a big one is taken out, another lunker most likely will move in and set up housekeeping.

Once a fisherman has learned of several such spots, he frequents them often. True, he may go through "dead" periods when the fish are not biting, but when they do begin foraging, he knows his bait is in waters where he stands the best chance of getting one to hit.

There's an old saying that no lure will produce unless it is presented close enough for a boss to hit. Far too many fishermen spend time casting in places where there are no fish.

Through experience and study, the angler also has learned which particular baits the fish prefer and at what seasons. Perhaps in early spring a plastic worm bumped right along the bottom will pay off. A month later a shallow running bait might be the secret. And in early summer a topwater plug could be the best bet.

There are many unpredictable pieces of the bass-fishing jigsaw puzzle that must fall into place before the angler is assured of success. He doesn't get this information haphazardly. He has learned it by talking to other fishermen, by reading and by observing. Knowing a lake and the spots to catch fish, knowing what bait the bass prefer, all are important to success in fishing.

Every successful angler knows that if he casts a proven bait into proven waters, and if he sticks with it for long periods, sooner or later he'll prod a grandpappy bass into striking.

He knows too that tenacity is important to angling success and to catch fish you gotta keep the bait in the water...not in the tackle box.

WANTED

WANTED TO BUY: 10 to 150 acres of land with house in Milam County. Call OX 7-2723.

HELP WANTED: Porter, must have drivers license, prefer man with commercial license. Some mechanical knowledge helpful but not required. See Nathan Lewis, Economy Chevrolet, Cameron. 26-tfc

COTTON DEFOLIATING: Aircraft based at Cameron, 2-4-D at $1.00 per acre, Arsenic Acid $1.50. Farmer's Aerial Crop Service. Call Duncum Implement Co., OX 7-2633 or Tony Scalone, Hearne, Texas, LI 6-2292. 27-4tc

CARD OF THANKS

I wish to take this opportunity to thank each of my friends for their visits, cards, flowers and words of encouragement during my stay in the St. Edward Hospital. I would especially like to thank the Sisters and the Staff of Nurses for their patient care and kindness given me while in St. Edwards. Also to Dr. S. H. Richardson and Dr. Kruse for the wonderful job they did. I also want to thank Mr. Frank Meek for staying with me one night in the hospital, and also I thank Miss Annie Macha for staying with my wife while I was in the hospital. Last but not least I am grateful for visits, prayers and words of encouragement to Father Simcik and all others who might have contributed to my comfort.

May the Lord bless you all is my sincere prayer.

Frank Kohut

NOTICE

NOTICE TO ALL PERSONS HAVING CLAIMS AGAINST ESTATE OF MINNIE BERGUM, DECEASED.

Notice is hereby given that original letters testamentary upon the estate of Minnie Bergum, Deceased, were issued to us, the undersigned, on the 29th day of September, 1966, in the proceeding indicated below our signature hereto, which is still pending, and that we now hold such letters. All persons having claims against said estate, which is being administered, in the County below named, are hereby required to present the same to us respectively, at the address below given, before suit upon same are barred by the General Statutes of Limitation, before such estate is closed, and within the time precribed by law. Our residence is Cameron, Texas, and our Post Office address is P. O. Box 669, Cameron, Milam County, State of Texas.

Dated this 29th day of September, A.D., 1966.

F. William Vogelsang.

CARD OF THANKS

I want to thank everyone yho sent me cards, letters and flowers while I was in the Marlin hospital. They all meant so much to me. May God bless everyone.

Mrs. Roy Weems

REAL ESTATE

Nice 2-bedroom home on East 16th St.

178 Acres 1 mile west of Gause. Known as Stanley Place.

300 E. 18½ St. Nice Home

16th & Fannin. Large nice home.

Gordon S. BASKIN Realtors
100 SOUTH HOUSTON
CAMERON, TEXAS 76520

HEAR
Wayne & Don Pemberton
Saturday Morning
At 6 a.m.
and 9:15 a.m.
Each Sunday!
KMIL

JACK W. TUMLINSON
REAL ESTATE
118 WEST MAIN
PHONE OX 7-2631 or OX 7-2157
—o—
ANOTHER COMMERCIAL LOT - - with brick house, 120 feet on highways 36 and 190 with 144 feet on Orchard Avenue.
—o—
Also Commercial lot with 135 feet fronting highways 36 and 190 with 91 feet on Crockett Avenue.
—o—
Three bedroom house with almost one acre of land in northwest sector of Cameron.
—o—
1600 square foot two bedroom house between town and Yoe High School.
—o—
Very interesting Three bedroom home at 400 North Lee, Appointment only.
—o—
.5 acres of land on Milano Highway.
—o—
98 acres of land 5 miles east of Cameron.
—o—
75 acres of land 6 mi. from courthouse on Hanover road.
—o—
240 acres on Cannon Snap Creek excellent cattle ranch, subirrigation, lake site.

Sales - Rentals - Appraisals
JACK W. TUMLINSON
REAL ESTATE
Home - Farm - Ranch - Industrial

Time To Lime
YOUR LAND FOR PROFIT
Use BANDAS Aglime
Call Cameron OX 7-4642
MACK'S OIL CO.

Subscribe To The Cameron Herald
Just Fill In The Blank Below and Mail To The Cameron Herald, Cameron, Texas

PLEASE SEND THE CAMERON HERALD TO . . . .
Name
City
State

SUBSCRIPTION RATES

In Milam County	$3.00 per year
Out of County	$4.00 per year
Out of State	$4.00 per year

Enclosed Check or Money Order for $ .... For .... Years Subscription.

THE CAMERON HERALD

15 Prize Texas Farms-10,675 Acres

AUCTION
RAIN or SHINE
3 VALUE PACKED DAYS!

Sold By Order of Trustees
M. W. (Pete) LAIRD PROPERTIES
YOU SET THE PRICE!

TUES., OCT. 18-10 A.M.
Sale of Farms # 1, 2 and 3, to be held under the big tent at Maysfield Ranch. From Cameron, go N. on U.S. 77 for 4.5 miles, turn E. on U.S. 190 for 9.5 miles, turn right for 1.8 miles to property.

TUES., OCT. 18-2:30 P.M.
Sale of Farms # 4, 5 and 6, to be held under tent at Cochran Ranch. From Rogers, take FM 437 W. for 10 miles, turn left on FM 1320 and go 4 miles to property.

WEDS., OCT. 19-10 A.M.
Sale of Farms # 7, 8, 9, 10, 11, 12, 13 and 14, to be held under the tent at Dr. Mason Ranch. From Temple, go N. on I-35 to Bottoms Road, turn E. for .8 mile, turn left to property.

THURS., OCT. 20-10 A.M.
Hamilton Ranch. Sale under big tent. From Hamilton, go State Hwy. 218, or Pottsville Road, 3 miles W. Just beyond country club.

1. 1746-ACRE MAYSFIELD RANCH. Finest river bottom farm in Milam County. To reach farm, see directions at left. Borders Little River, and is Irrigated. Can be bought with or without irrigation system.
2. 999.93-ACRE McINTOSH RANCH. 2 miles S. of Rosebud. 900 acres cultivatable blackland with high yield capacity. 60-acre lake site.
3. 408-ACRE JOE REISTINO RANCH. From Rosebud, take FM 1048 for 3 miles E., take dirt road and follow left fork to property. Fertile land. Plenty of water.
4. 846-ACRE COCHRAN RANCH. Rich bottomland farm. For directions, see at left. All fenced and cross-fenced. 5% in trees. Excellent grazing and hay meadows.
5. 459.4-ACRE MEWHINNEY-MARTIN RANCH. From Rogers, take FM 437 W. to FM 1328, turn left 1½ miles to property. Black sandy loam soil for high yields. New fencing, cross fences.
6. 869-ACRE BARTLETT-MAREK RANCH. Approx. 4 miles SSW of Davilla. 400 acres in cultivation, remainder open. Black sandy loam. Good fences. Plenty of water.
7. 1126-ACRE DR. MASON PROPERTY. See at left for directions. This is four contiguous farms operated more or less as one. To be offered in four separate farms.
8. 117.75-ACRE PORTER FARM. One of the farms mentioned in Item 7.
9. 274-ACRE CHILDERS FARM. One of farms mentioned in Item 7.
10. 51.25-ACRE LINN FARM. One of farms mentioned in Item 7.
11. 87.80-ACRE DEAL PROPERTY. ½ mile E. of I-35, within Temple city limits. Perfect commercial or subdivision potential.
12. 190.19-ACRE TROY FARM. 12 miles NW of Temple, just off I-35. All grain farm, with fences, cross-fences. Water galore.
13. 317.08-ACRE SMALEY FARM. 5 miles NE of Troy. 150 acres creek bottom land. Plenty of water. Fenced, cross-fenced.
14. 540.58-ACRE IRWIN FARM. About 7 miles NE of Temple. All in grain for livestock. Good fences and water.
15. 3,086-ACRE HAMILTON RANCH. See directions to farm, at left above. All parts of ranch accessible by long frontages on public roads. 3 homes, farm buildings, other improvements. Above average water supply.

Fertile Farm Land
Mr. Laird, 30 years an outstanding farmer-rancher, has secured the best farm lands money can buy. You'll find the best grasses, fences, corrals, other improvements. Plenty of water on all farms. Fertility is such that these farms can be cultivated for high yield crops or ranched profitably. They have been used primarily for growing cattle the past few years.

MINERALS!
Mineral rights will be conveyed to purchaser by owner. Brochure outlines full details.

TERMS! Terms available on each property. Let your needs be known.

INSPECT. To inspect properties before auction date, contact G. C. Walters auction representative at Holiday Inn Motel in Temple.

LUNCH AVAILABLE
at each auction sale site!

FREE BROCHURE

G. C. Walters, Jr. & Assoc.
Dallas 19, Texas
( ) Please send free brochure on 15 Texas farms to be auctioned.
NAME
ADDRESS
CITY STATE ZIP

G. C. Walters, Jr. & Assoc.
Auctioneers • Appraisers • Liquidators
DALLAS 19, TEXAS
INSURED • BONDED • LICENSED
IF YOU HAVE PROPERTY TO SELL, CONTACT OUR OFFICE

DIRECTORY

Dr. Gus Evans, Jr.
Optometrist
Cameron - OX 7-3671
Mon. - Wed., Thurs. - Sat.
Rockdale -- Phone 5131
Tuesday - Friday

Dependability
Any time of day or night that our services are needed you can depend on us. A phone call assures our assuming a responsibility and details willingly.
Ph. OX 7-3661
Marek - Burns
Funeral Home

FIRE - CASUALTY - LIFE
CAMP INSURANCE
"For Your Every Need"
CAMERON OX 7-4622
ROCKDALE HI 6-2102
Land Loans — Home Loans

GREEN'S FUNERAL HOME
CAMERON, TEXAS
Oldest Funeral Establishment and Only Funeral Home With Licensed Lady Mortician In Milam And Surrounding Territory.
- Life Insurance
- Burial Insurance
- Pre-Need Funeral Service.
- Ambulance Service
- Funeral Consultants
- Large Spacious Chapel

When Your Doctor Advises You Need An Ambulance
SPECIFY GREENS' AMBULANCE
Phone OXford 7-4611 Cameron, Texas
Serving All Religions

MINIMAX

All Prices Effective Oct. 6, 7, 8

S&H GREEN STAMPS

MONDRIK'S

JOIN THE FUN AND SAVINGS AT OUR . . .

ANNIVERSARY CELEBRATION

ZAP! BLAM! POW! BATMAN

PLAY BATMAN PUZZLE

WIN $1000. CASH!

Plus MANY Other Valuable Prizes!

Flour MINIMAX The flour perfect for all your baking needs. With other purchase — 5-Lb. Bag 29c

Catsup HUNT Rich, smooth, tangy tomato flavor; adds zest to all your meals. — 4 20-Oz. Btls. $1

Corn NIBLETS or Niblets Mexicorn. A great addition to any meal. — 5 12-Oz. Cans $1

MORTON Frozen - Assorted **DINNERS** 11-Oz. PKG. 39c

TV **ICE CREAM** Assorted Flavors ½-Gal. Ctn. 59c

ANNIVERSARY CELEBRATION

ANNIVERSARY

PRIDE OF THE WEST

Fryers Whole Lb. 25c

QUARTER FRYERS White or Dark Meat Great for B-B-Q Lb. 39c

Double S&H Green Stamps Every Tuesday with $2.50 Purchase or more.

Vegetables Green Giant Cut Green Beans, Spinach, Peas, Niblet Corn	4 10-Oz. Pkgs.	$1
Spaghetti Morton's Meat Casserole	8-Oz. Pkg.	25c
Donuts Morton's Plain, Powdered	18-Ct. Bag	39c
Bread Morton's White Dough	3 Loafs	59c
Muffins Morton's Corn	6-Ct. Pkg.	29c
Salt Minimax Plain-Iodized	26-Oz. Box	10c
Peas Green Giant	4 303 Cans	88c
Beans Green Giant Sliced Green	4 303 Cans	88c
Velveeta Kraft Cheese Loaf	2-Lb. Pkg.	89c
Cheese TV Mild Cheddar	15-Oz. Pkg.	83c
Margarine Fleischman's Corn Oil	1-Lb. Ctn.	41c
Rolls TV Cinnamon	5 9½-Oz. Pkgs.	$1.00
Tuna Starkist Chunk	No. ½ Can	29c
Peaches Hunt's Yellow Cling Slices, Halves	4 2½ Cans	$1.00
Asparagus Green Giant Cut All Green	3 No. 1 Cans	88c
Sauce Stokley's	9 8-Oz. Cans	88c

Double S&H Green Stamps Every Tuesday With $2.50 Purchase or more.

Franks Good Value All Meat	12-Oz. Pkg.	39c
Pork Chops First Cut	Lb.	59c
Pork Chops Center Cut	Lb.	89c
Roast Boston Butt Semi Boneless Pork	Lb.	49c
Steak Lean, Meaty Pork	Lb.	59c
Pork Loins Quarter Sliced 2½-3-Lb. Avg.	Lb.	59c
Sausage Rath Blackhawk Roll Pork	Lb.	49c
Bacon Good Value or Ranch Style	2-Lb. Pkg.	$1.57
Detergent Minimax	Gt. Pkg.	59c
Paste Hunt's Tomato	6 6-Oz. Cans	89c
Corn Green Giant Cream Style Golden	4 303 Cans	88c
Tissue Lady Scott Facial Assorted	2 200-Ct. 2-Ply	55c
Tissue Lady Scott Bathroom	2 Roll Pkg.	27c
All Detergent	Gt. Box	45c
All Dishwasher Detergent	20-Oz. Box	45c

U.S. #1 Colorado Red **Potatoes** 20-Lb. Bag 69c

Grapes Emperor	Lb.	19c
Celery U.S. #1 Calif.	Stalk	19c
Romaine Large Heads	Head	29c
Carrots U.S. #1 Cello Pak	2 Pkgs.	25c
Peppers Bell	4 for	29c
Onions Medium Yellow	3 Lbs.	29c
Peat Moss Anderson Vita Hume 50-Lb. Bag		88c

Cream Pies MORTON Frozen - Assorted A delicious dessert for the whole family. 14-Oz. Pkg. 25c

BISCUITS TV Sweet or Buttermilk 8-Oz., Limit 6 5c

S&H WE GIVE S&H WE GIVE S&H

Salad Oil Minimax	24-Oz. Btl.	47c
Bleach Minimax	½-Gal. Btl.	29c
Shampoo Prell Liquid, Reg. 60c		44c
Drylcreem Hair Dressing, Reg. $1.09	King Size	77c
Pacquins Dry Skin Lotion	Reg. 69c	49c
Batteries Ray O Vac Reg., Baby Rg. 20c	2 For	29c

MINIMAX

We Reserve The Right To Limit Quantities

150 S&H Green Stamps With Purchase of $15.00 or more purchases Excluding Cigarettes Expires October 8, 1966	100 S&H Green Stamps With Purchase of $10.00 Or more purchases Excluding Cigarettes Expires October 8, 1966	25 S&H Green Stamps With Purchase of 2 - 303 cans Rosedale Cut Green Beans Expires October 8, 1966	25 S&H Green Stamps With Purchase of 2 - 25 ft. rolls Arrow Alum. Foil Expires October 8, 1966	25 S&H Green Stamps With Purchase of 4 cans Heinz Cream of Mushroom Soup Expires October 8, 1966	25 S&H Green Stamps With Purchase of 2 - 303 cans First Pick Spinach Expires October 8, 1966	50 S&H Green Stamps With Purchase of 3 - 46 oz. cans Del Monte Fruit Drinks Expires October 8, 1966